

Ricercar Ottavo

Fantasie Recercari Contrapunti à 3, 1559

Adrian Willaert
(c.1490-1562)

Ricercar Ottavo

21

25

30

34

Ricercar Ottavo

38

43

48

54

Ricercar Ottavo

59

64

70

76

Ricercar Ottavo

82

87

92

97

Ricercar Ottavo

103

108

114

119

Ricercar Ottavo

124

129

134

138

Ricercar Ottavo

143

Treble

Ricercar Ottavo

Fantasie Recercari Contrapunti à 3, 1559

Adrian Willaert
(c.1490-1562)

10

14

18

22

26

31

35

40

45

Ricercar Ottavo

50

55

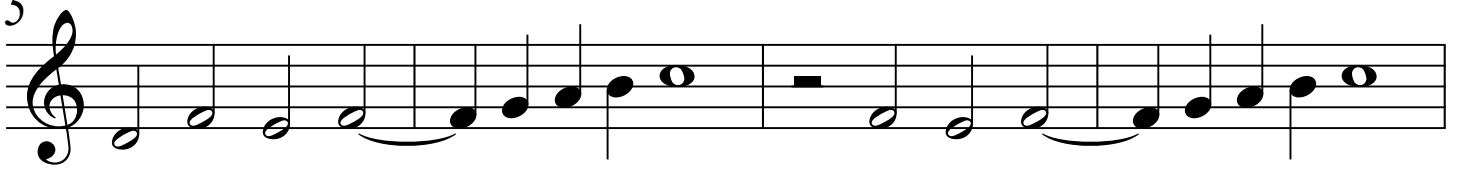

59

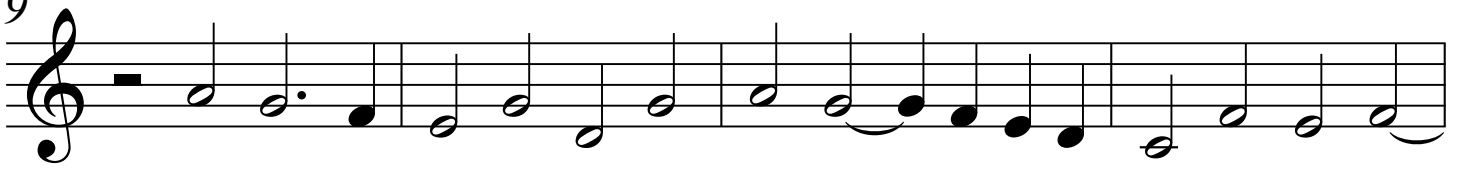

63

67

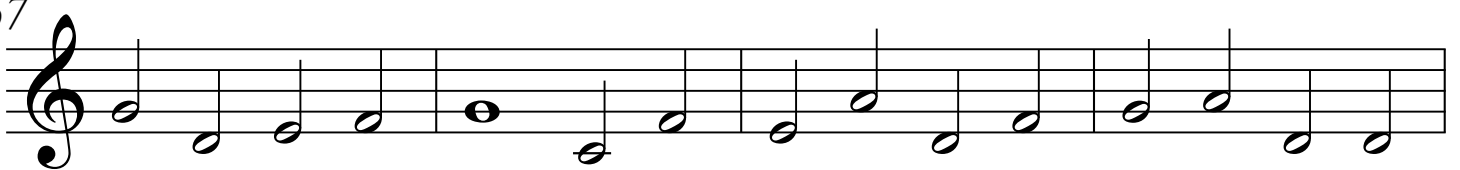

71

76

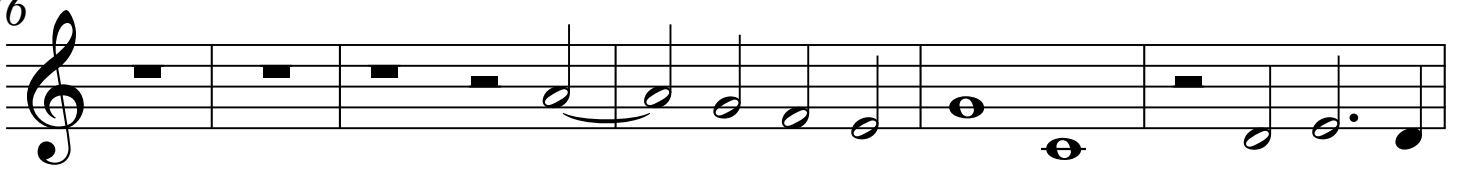

82

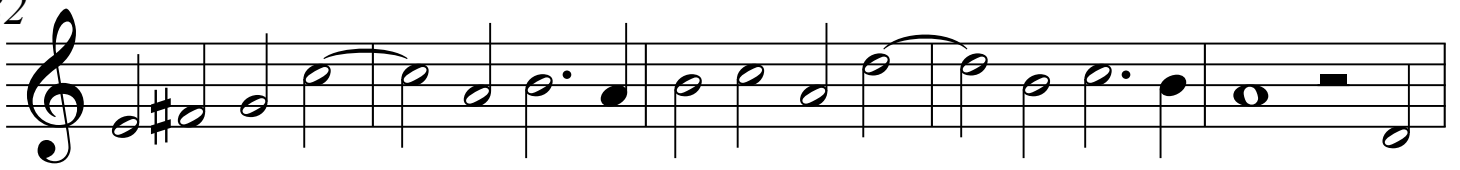

87

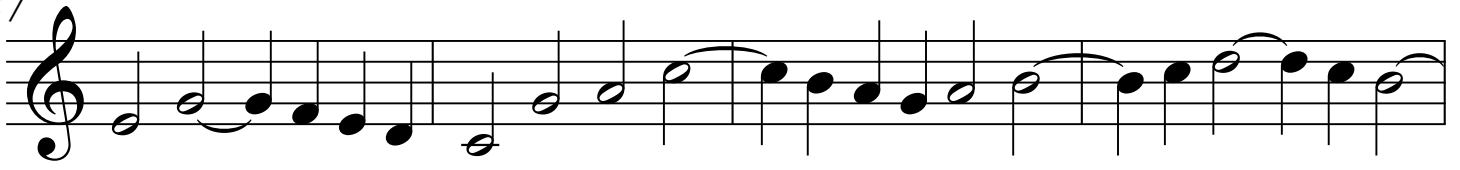

91

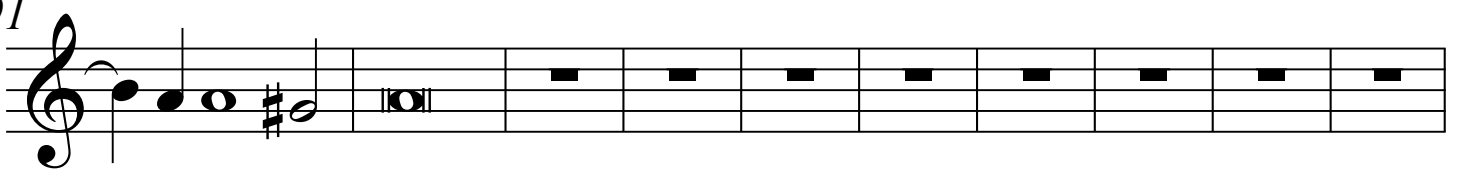

Ricercar Ottavo

101

109

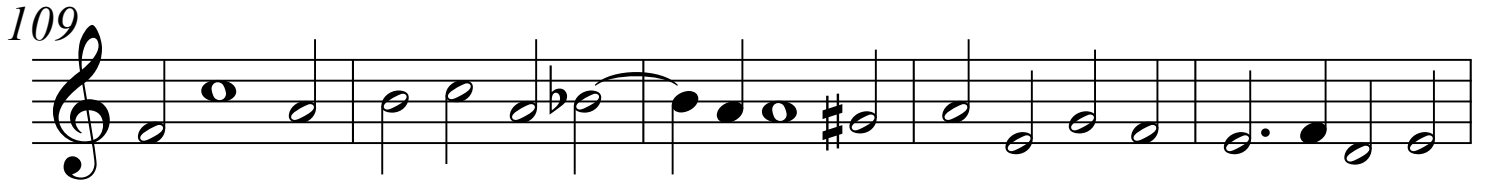

114

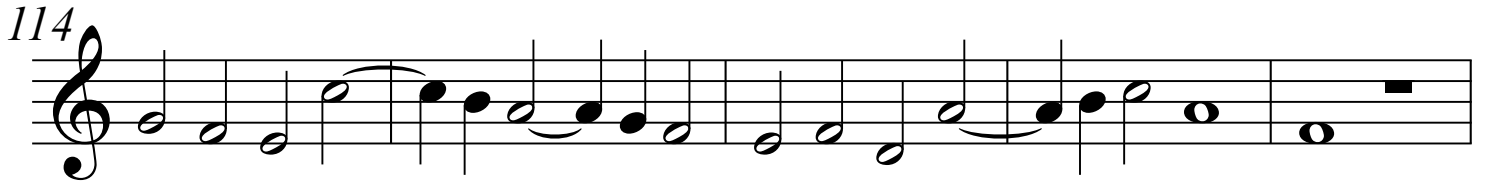

119

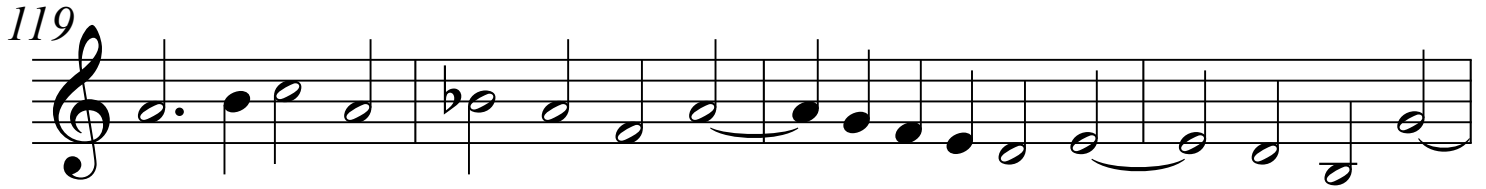

123

127

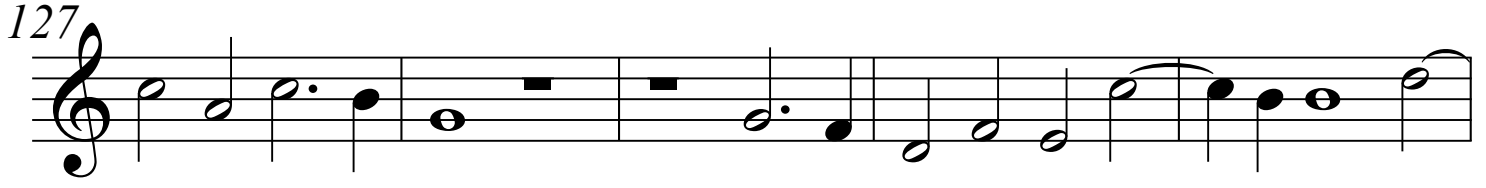

132

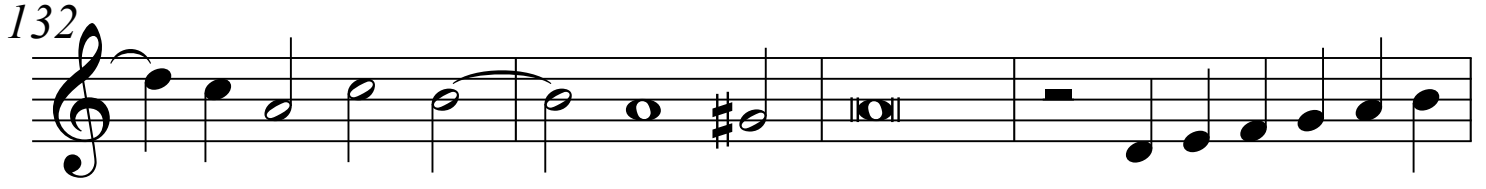

136

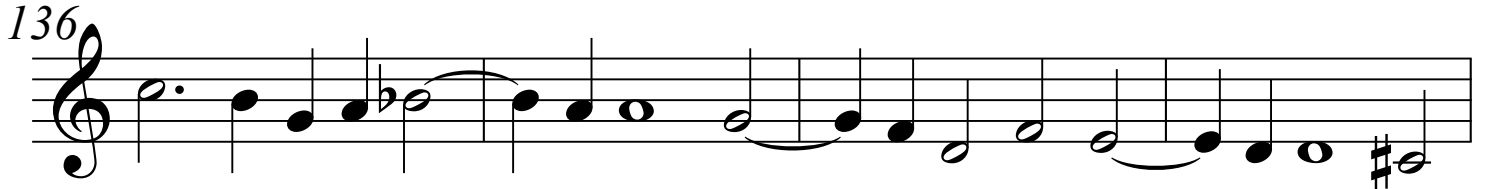

140

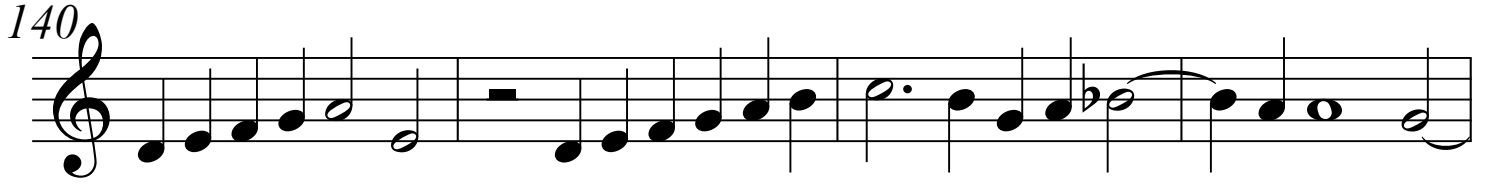

144

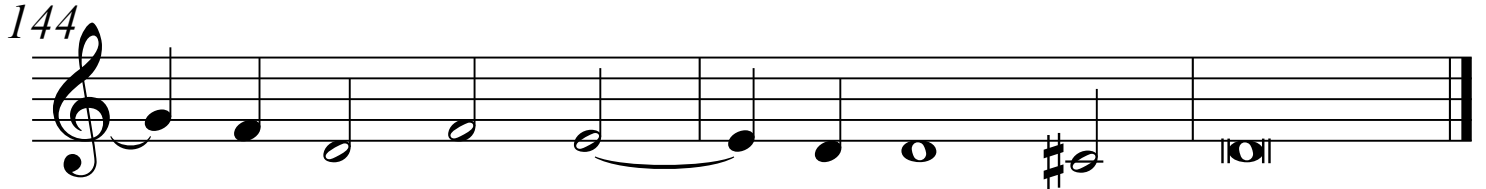

Tenor

Ricercar Ottavo

Fantasia Recercari Contrapunti à 3, 1559

Adrian Willaert
(c.1490-1562)

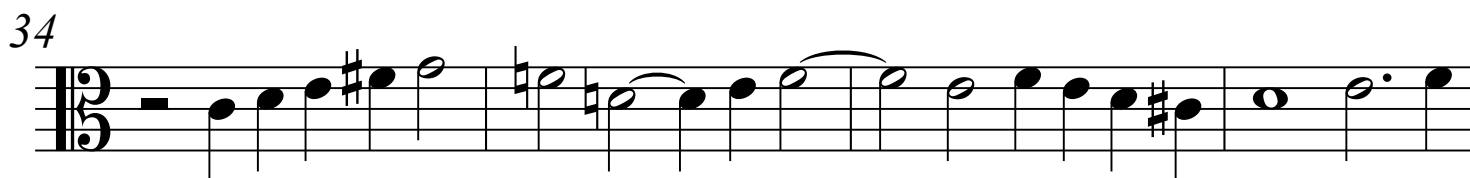
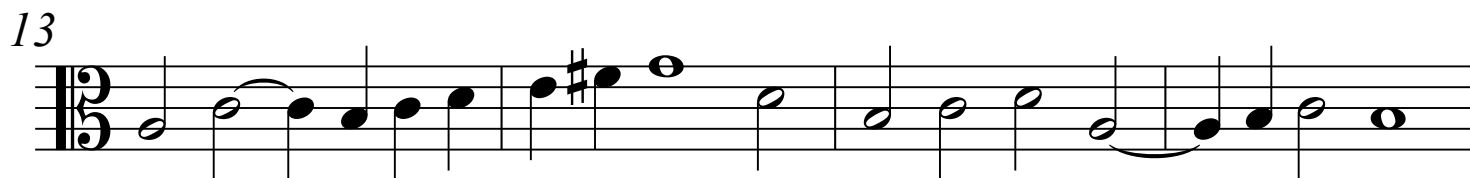
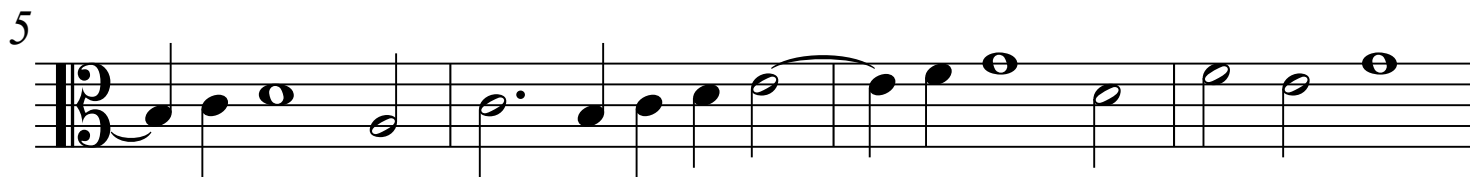

Ricercar Ottavo

42

47

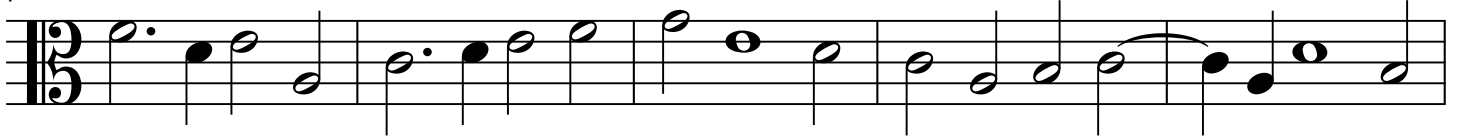

52

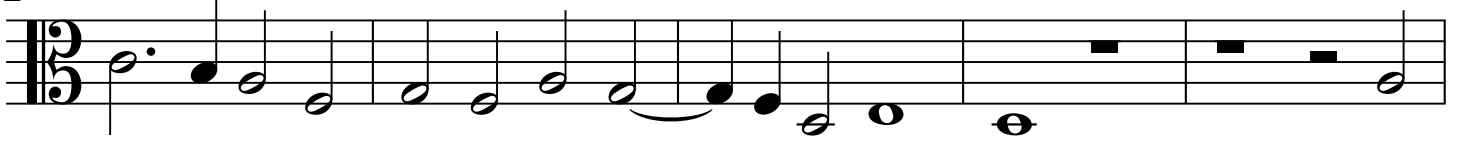

57

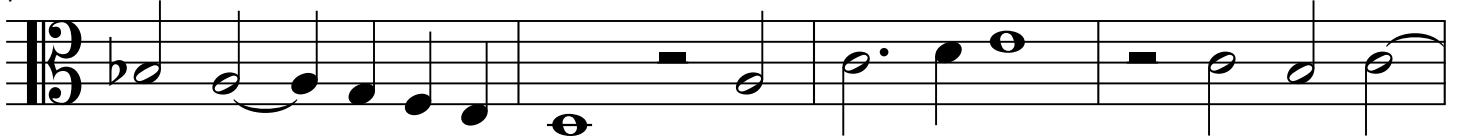

61

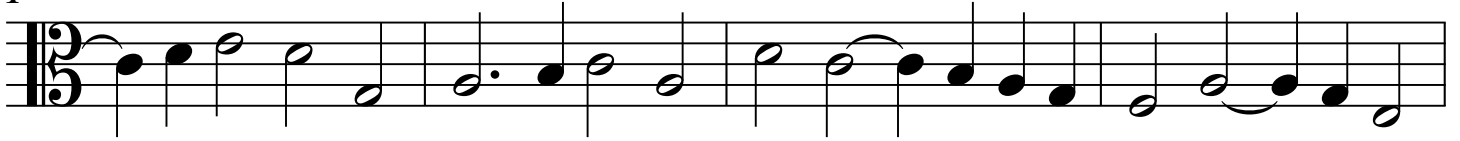

65

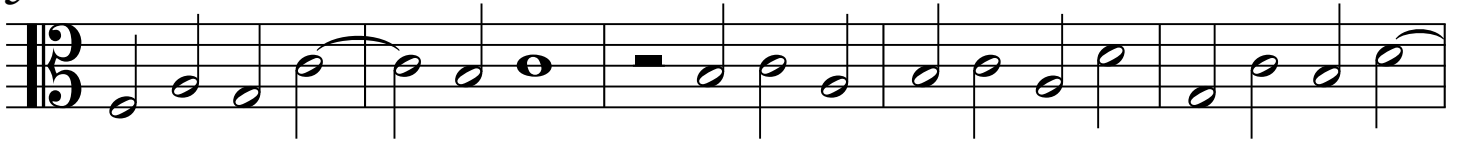

70

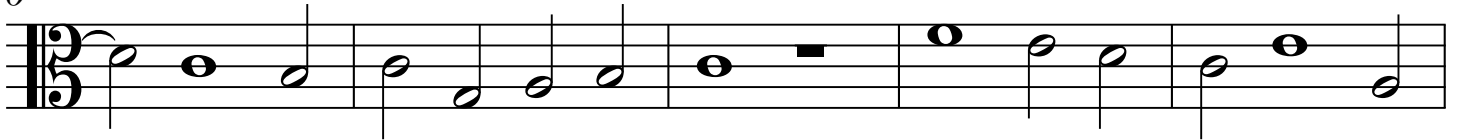

75

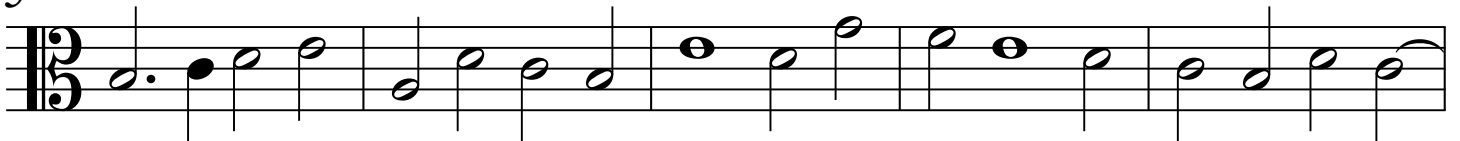

80

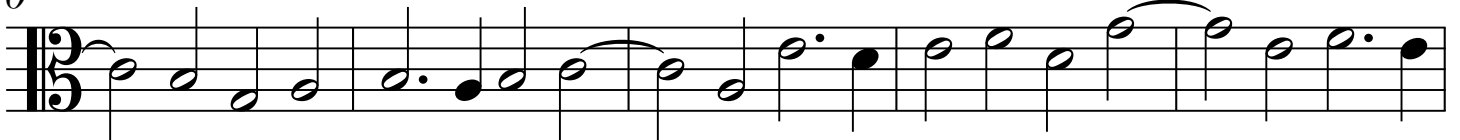

85

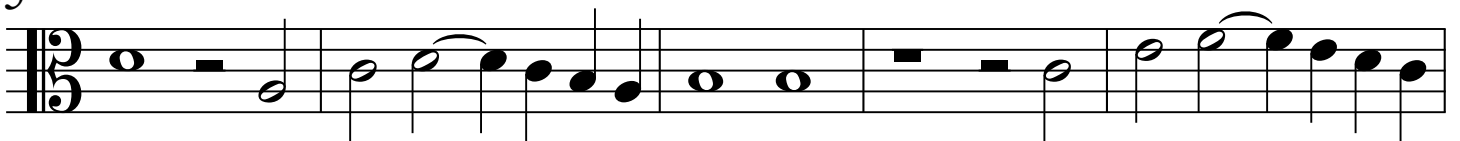

90

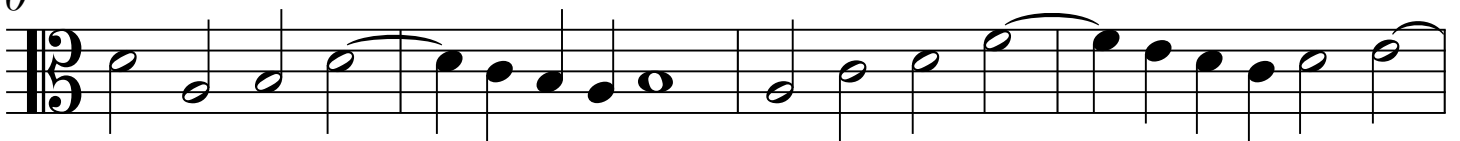

Ricercar Ottavo

94

98

103

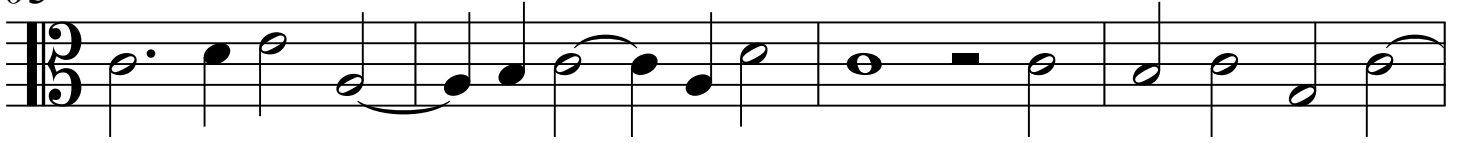

107

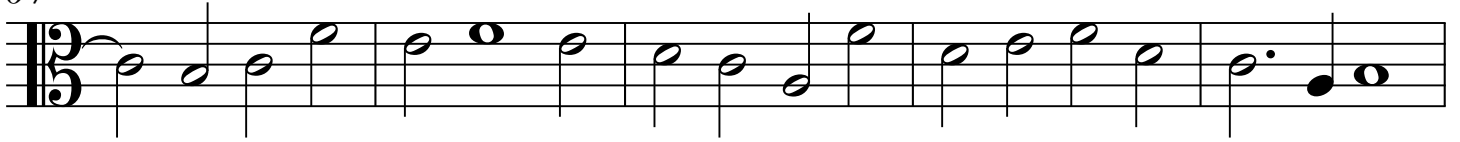

112

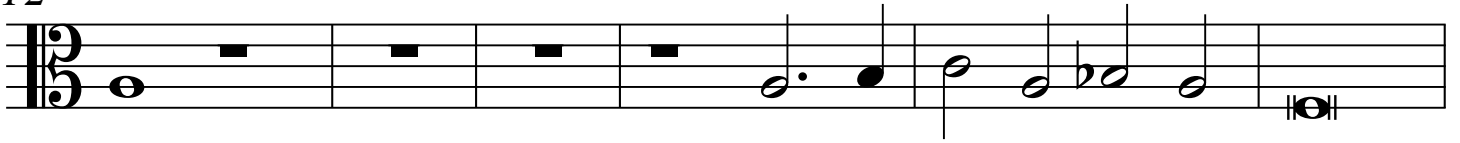

118

122

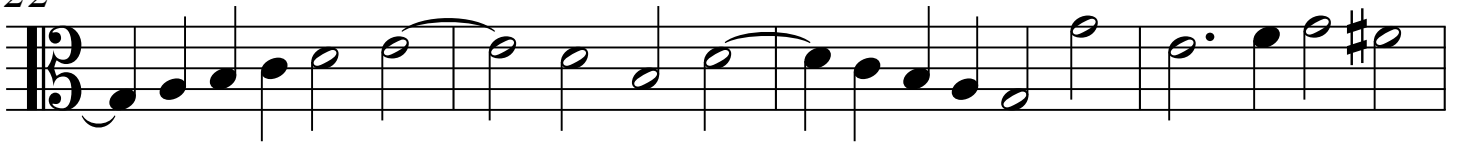

126

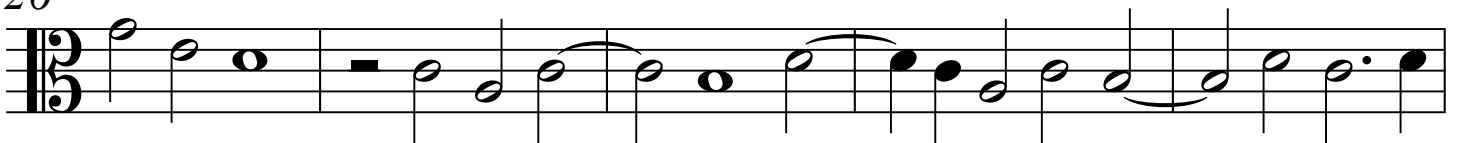

131

136

141

Bass

Ricercar Ottavo

Fantasia Recercari Contrapunti à 3, 1559

Adrian Willaert
(c.1490-1562)

