

# Ricercar Terzo

Fantasie Recercari Contrapunti à 3, 1559

Adrian Willaert  
(c.1490-1562)

Ricercar Terzo

21

26

31

36

Ricercar Terzo

41

46

51

56

Ricercar Terzo

61

66

71

76

Ricercar Terzo

81

86

91

96

Ricercar Terzo

101

106

111

116

Ricercar Terzo

121

126

131

136

Ricercar Terzo

141

145

Treble

# Ricercar Terzo

Fantasie Recercari Contrapunti à 3, 1559

Adrian Willaert  
(c.1490-1562)

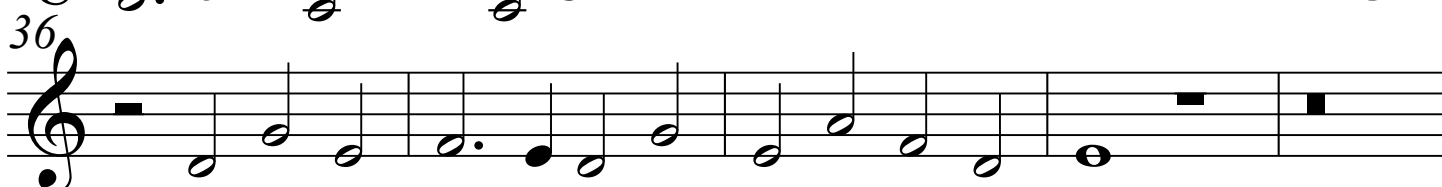
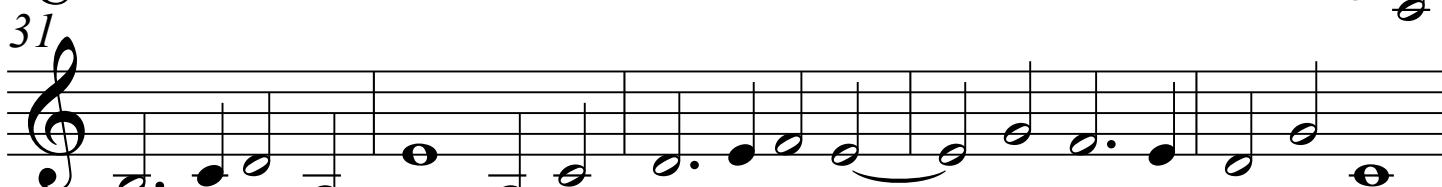
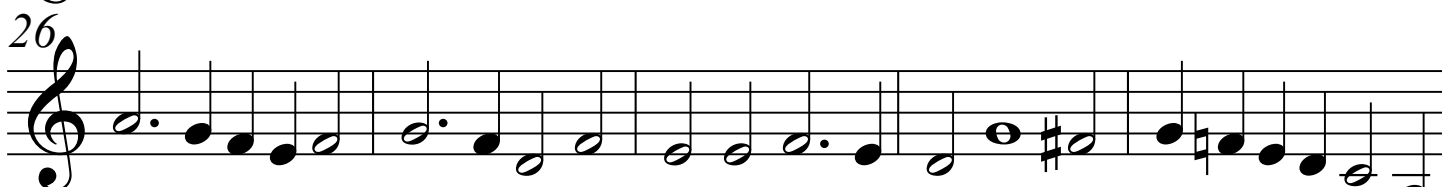
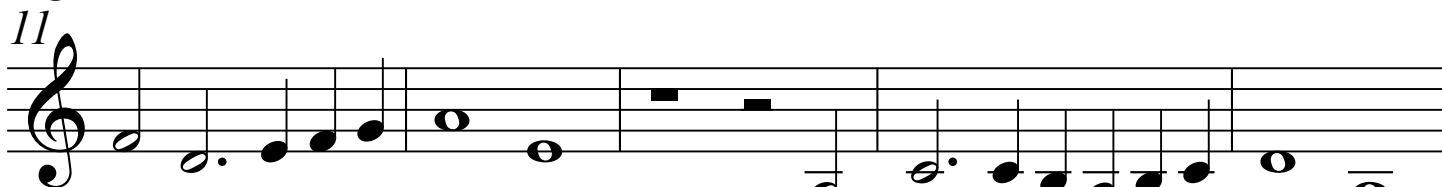
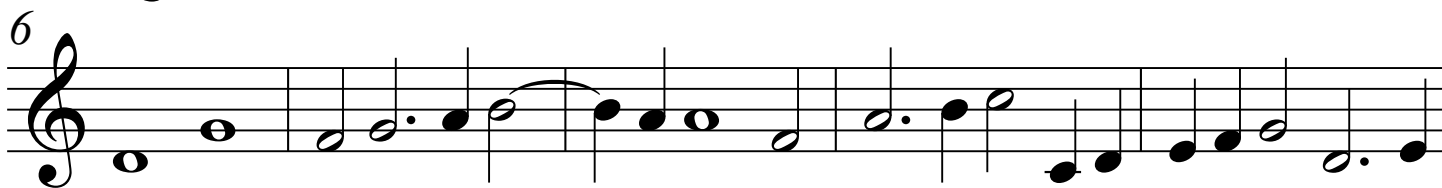
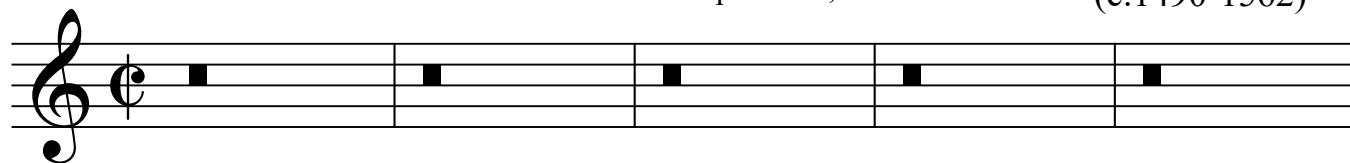

Ricercar Terzo

51

56

61

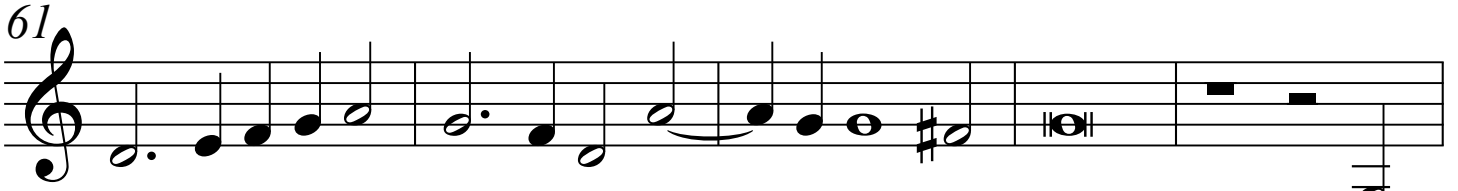

66

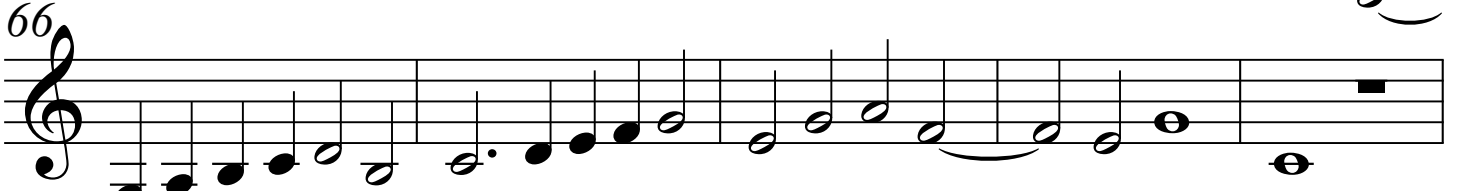

71

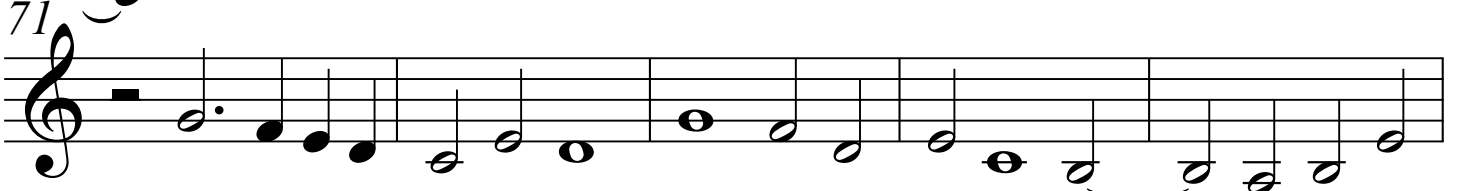

76

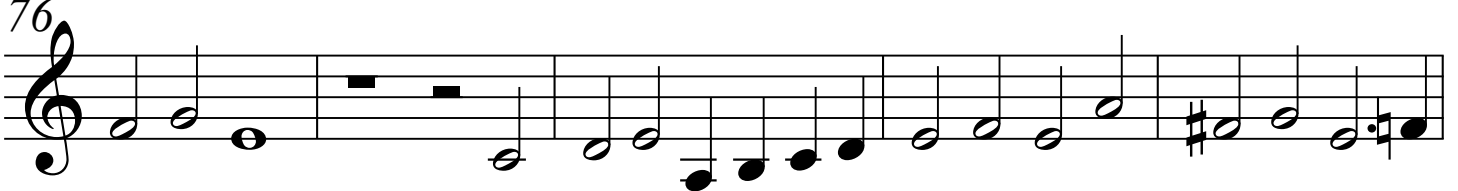

81

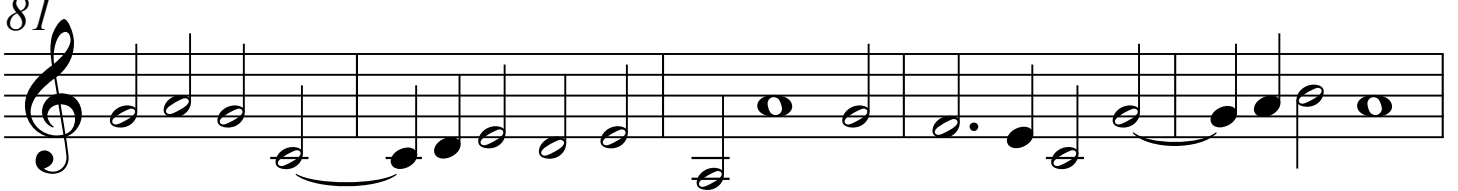

86

91

96

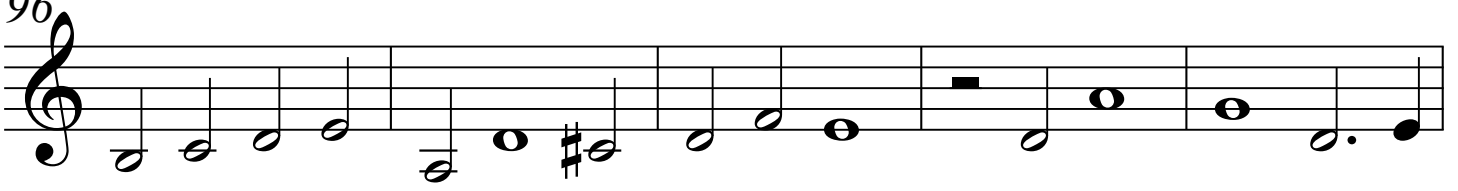

Ricercar Terzo

101

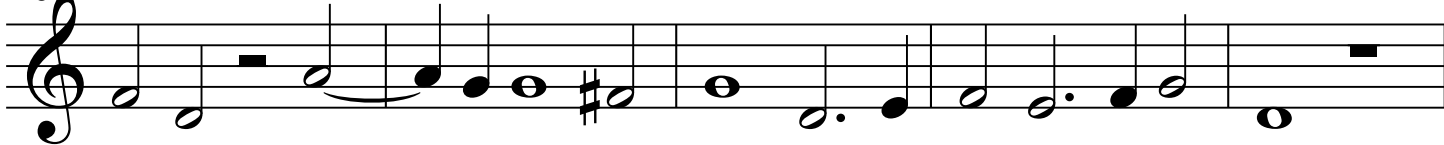

106

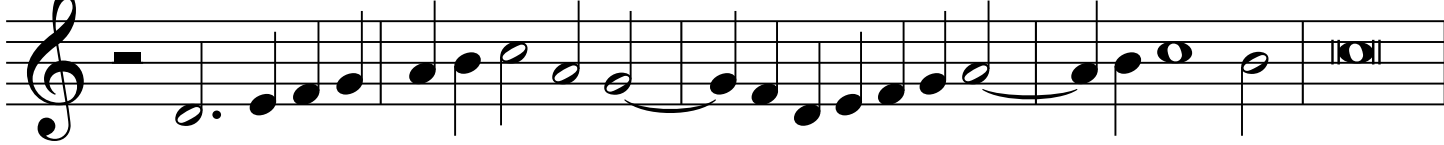

111

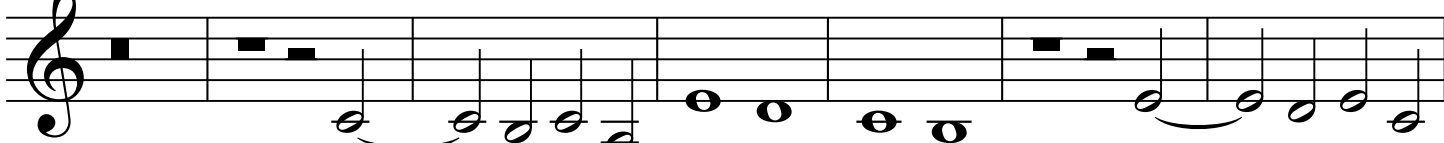

118

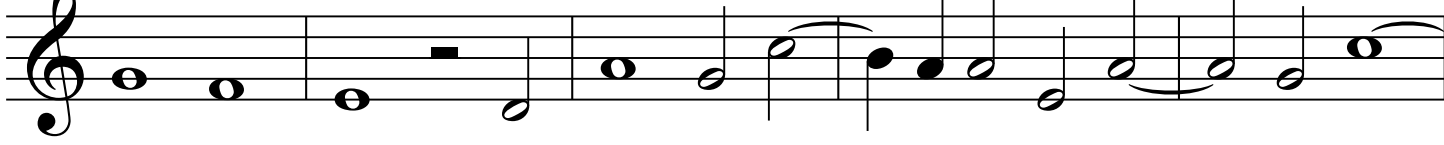

123

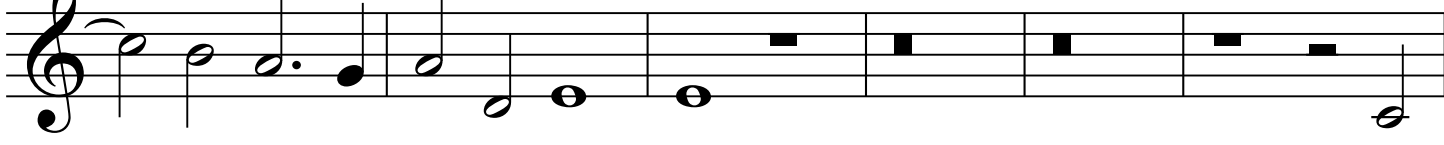

129

134

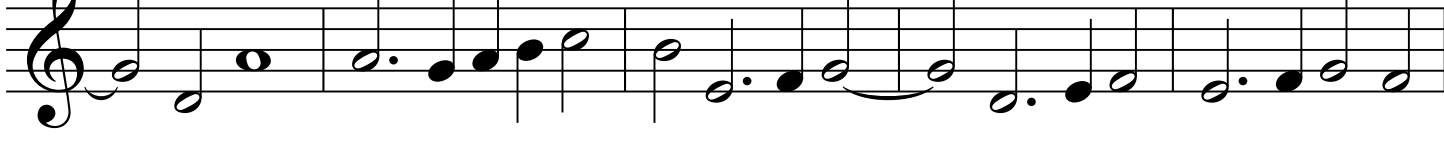

139

144

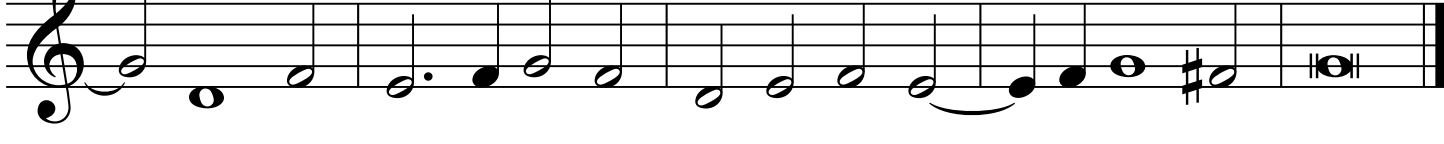

Tenor

# Ricercar Terzo

Fantasia Recercari Contrapunti à 3, 1559

Adrian Willaert  
(c.1490-1562)

6

11

16

21

26

31

36

41

46

Ricercar Terzo

51

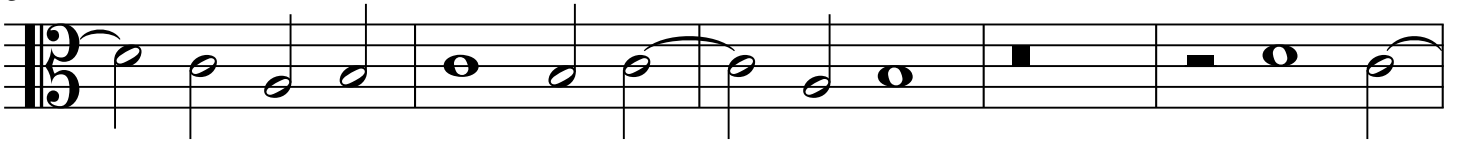

56

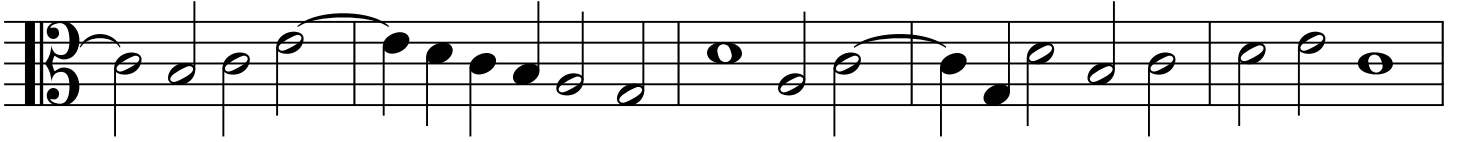

61

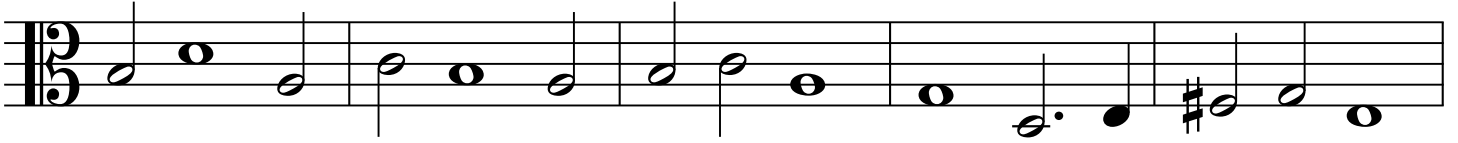

66

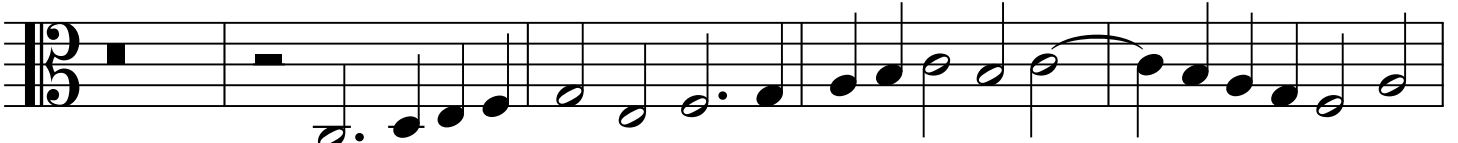

71

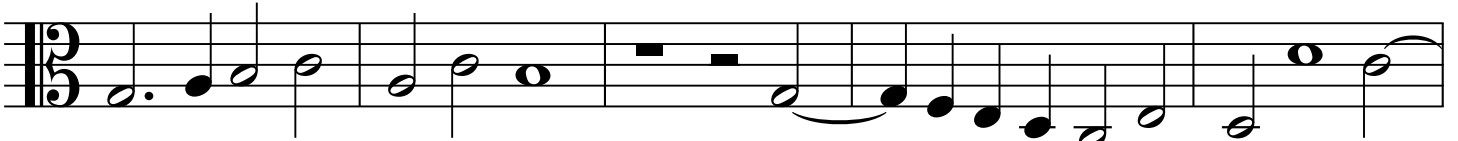

76

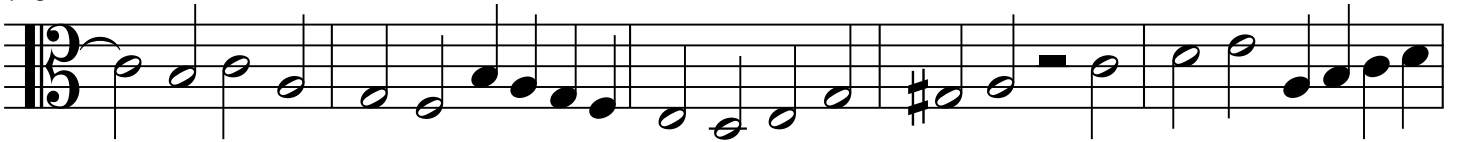

81

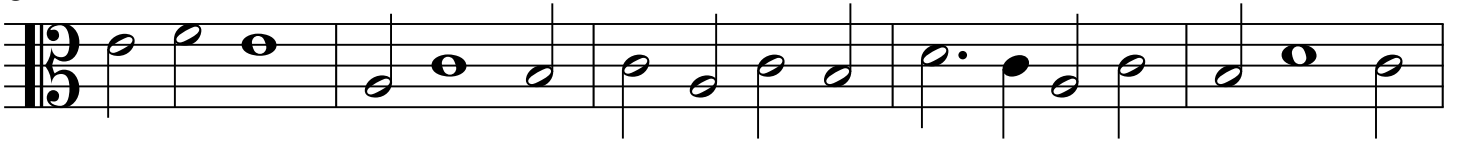

86

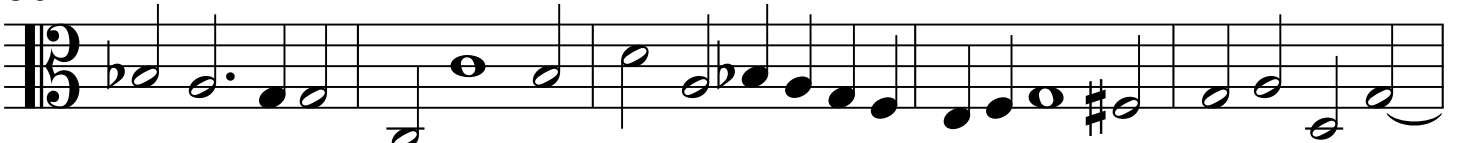

91

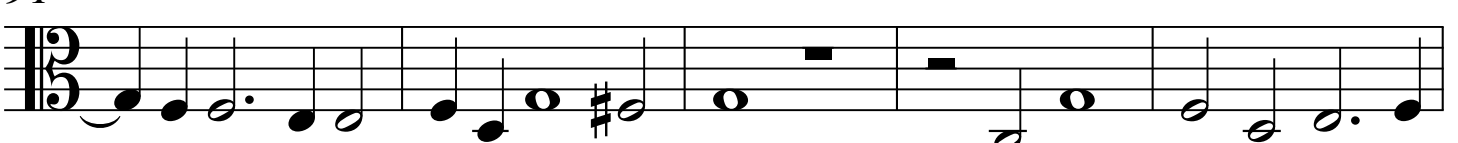

96

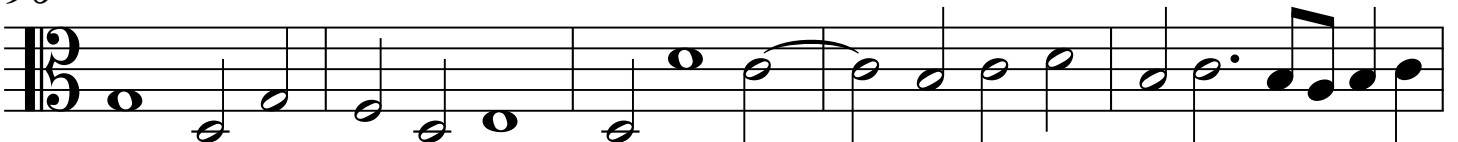

Ricercar Terzo

101

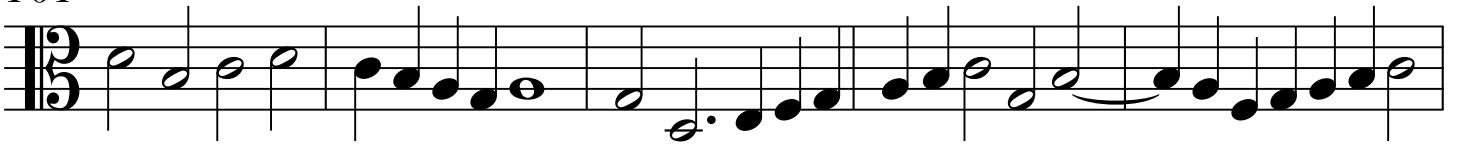

106

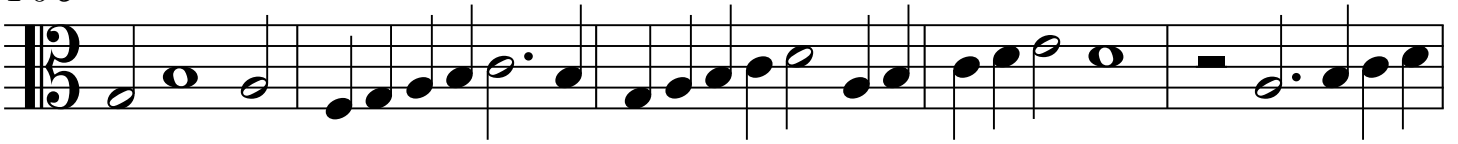

111

116

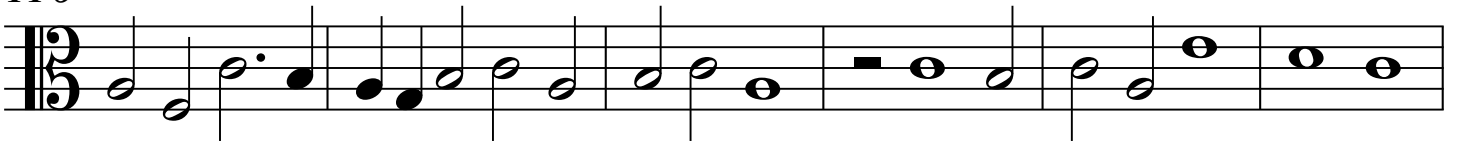

122

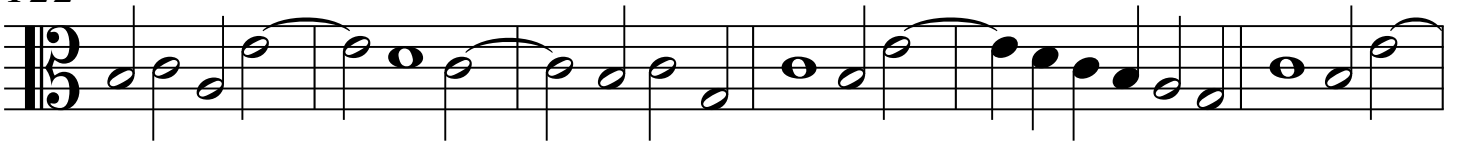

128

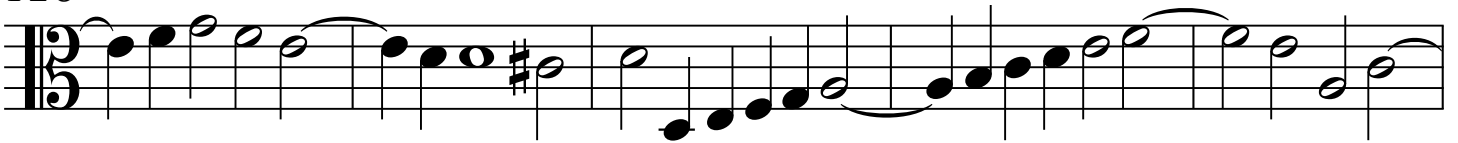

133

139

144

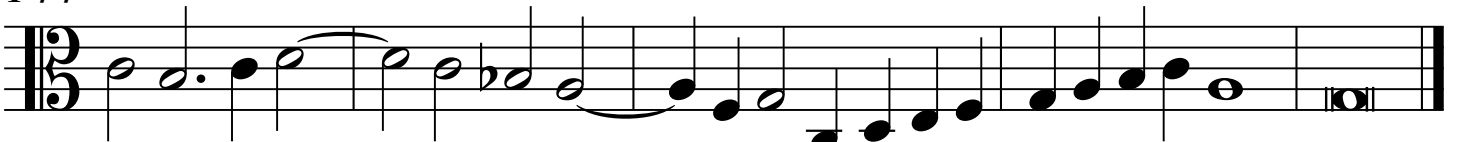

Bass

# Ricercar Terzo

Fantasia Recercari Contrapunti à 3, 1559

Adrian Willaert  
(c.1490-1562)

6

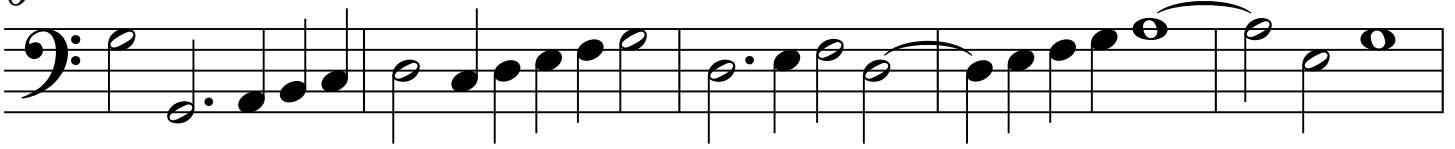

11

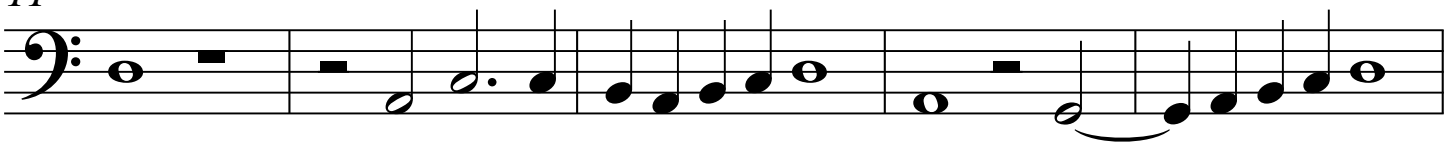

16

21

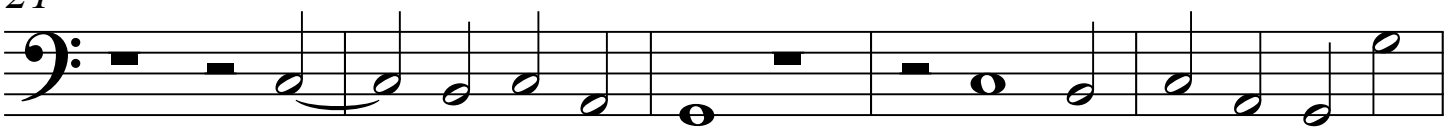

26

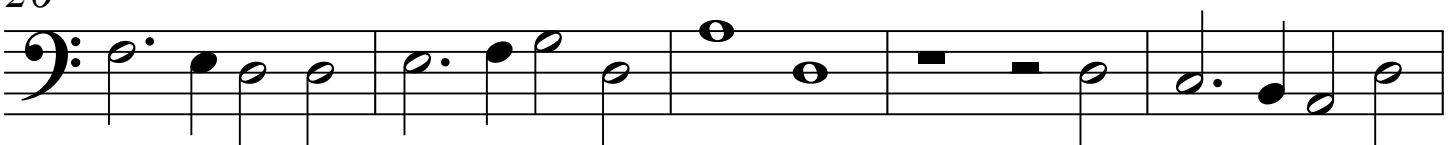

31

36

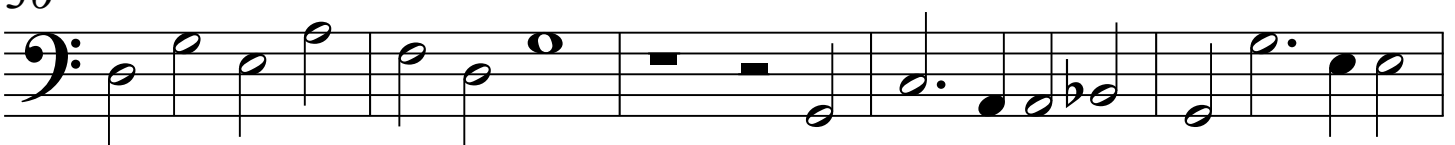

41

46

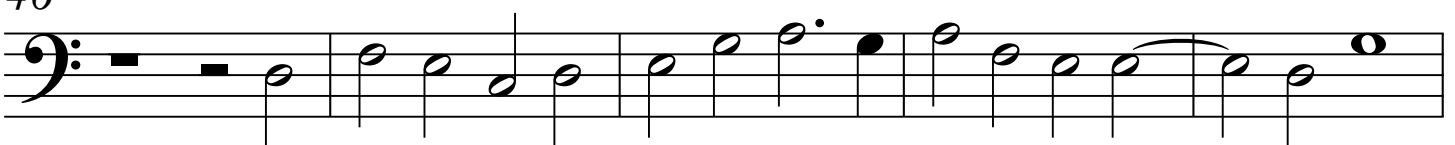

Ricercar Terzo

51

56

61

66

71

76

81

86

91

96

# Ricercar Terzo

Fantasie Recercari Contrapunti à 3, 1559

Adrian Willaert  
(c.1490-1562)

Ricercar Terzo

21

26

31

36

Ricercar Terzo

41

46

51

56

Ricercar Terzo

61

66

71

76

Ricercar Terzo

81

86

91

96

Ricercar Terzo

101

106

111

116

Ricercar Terzo

121

126

131

136

Ricercar Terzo

141

145

Tenor

# Ricercar Terzo

Fantasie Recercari Contrapunti à 3, 1559

Adrian Willaert  
(c.1490-1562)

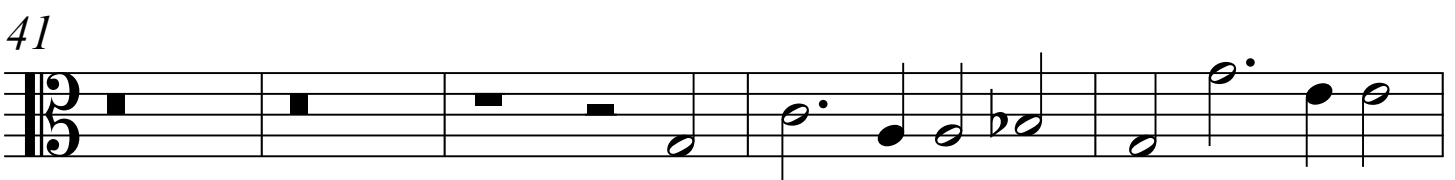
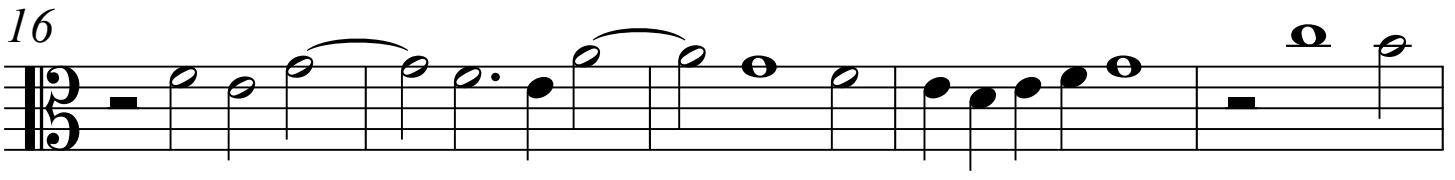
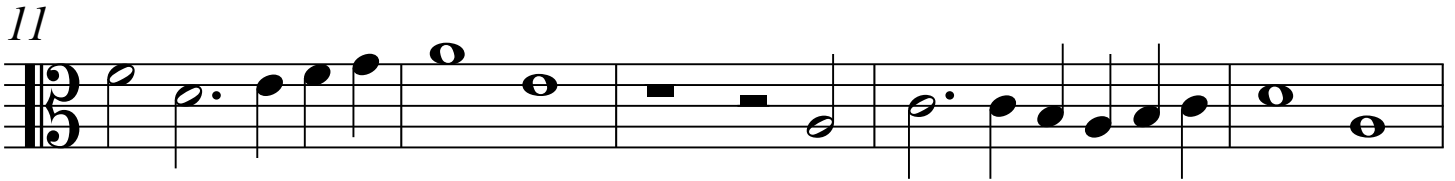
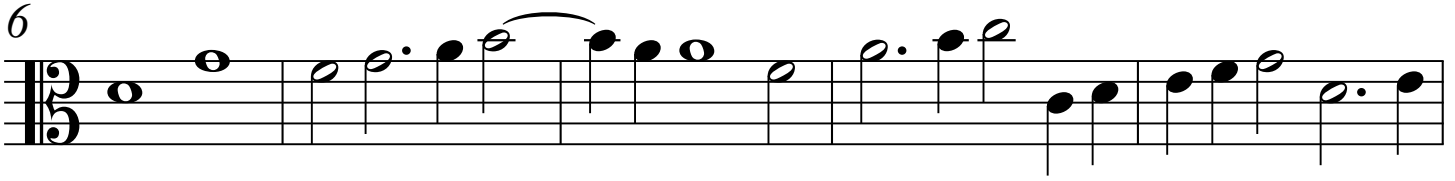

Ricercar Terzo

51

56

61

66

71

76

81

86

91

96

Ricercar Terzo

101

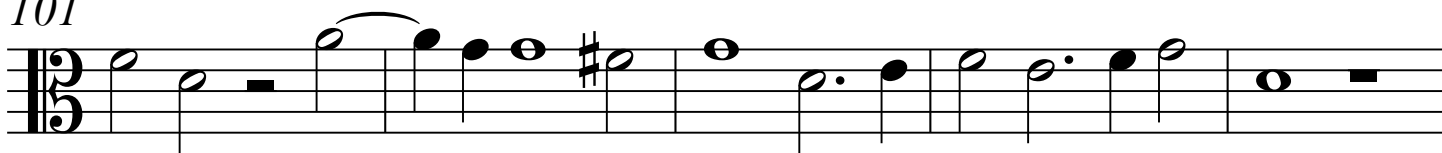

106

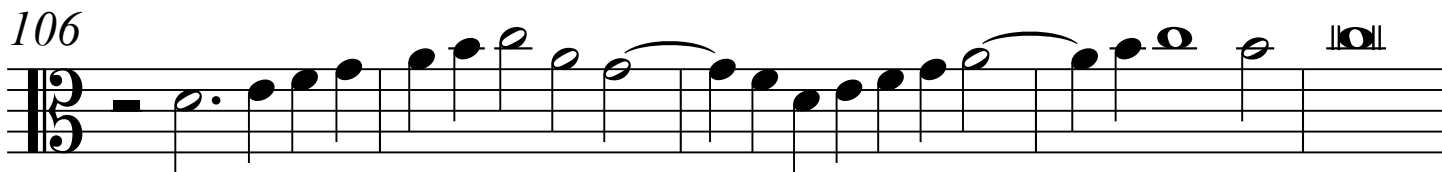

111

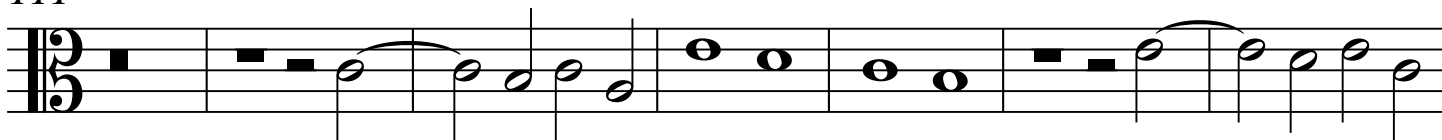

118

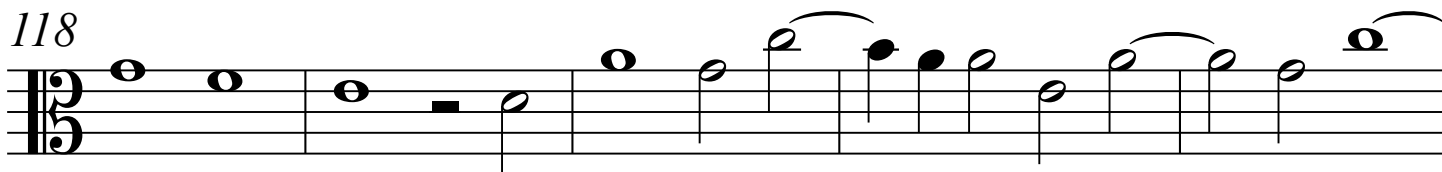

123

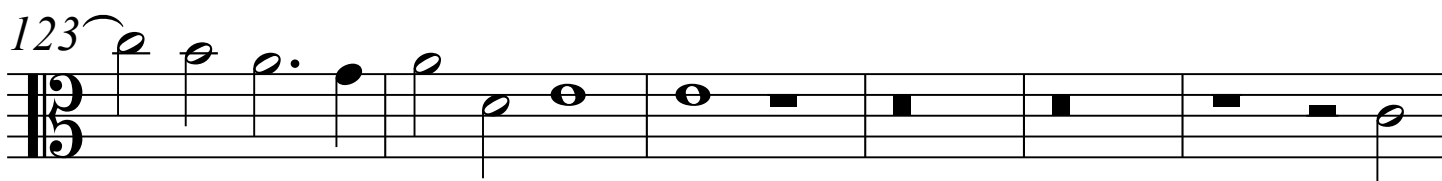

129

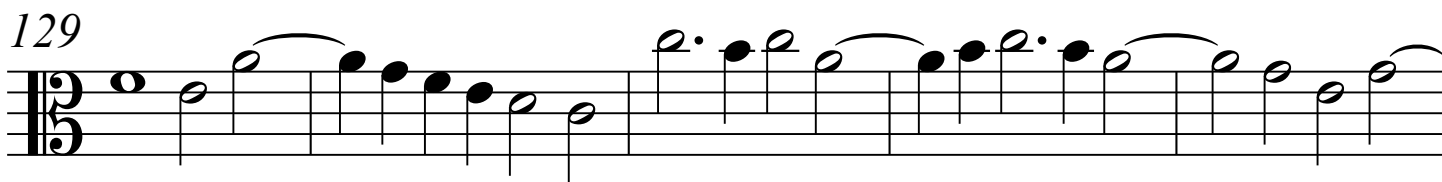

134

139

144

Bass

# Ricercar Terzo

Fantasia Recercari Contrapunti à 3, 1559

Adrian Willaert  
(c.1490-1562)

Ricercar Terzo

51

56

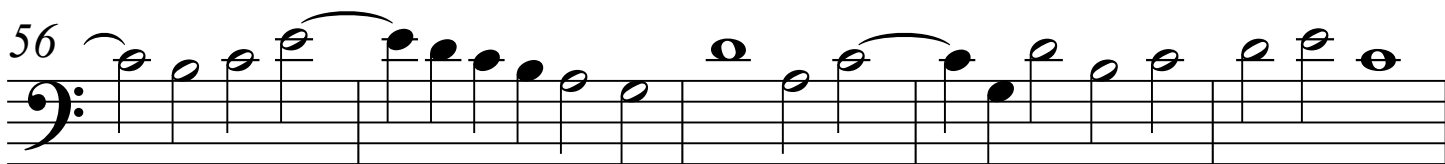

61

66

71

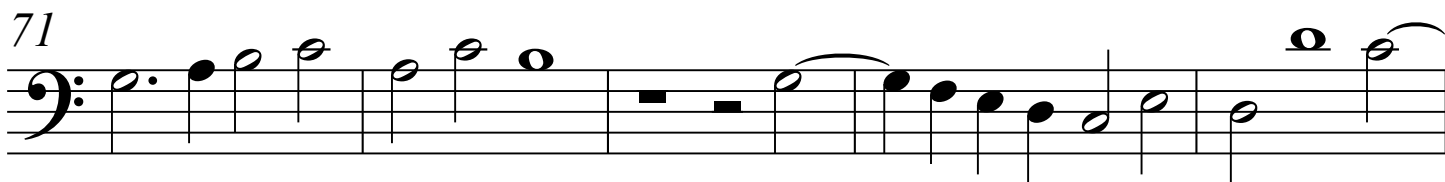

76

81

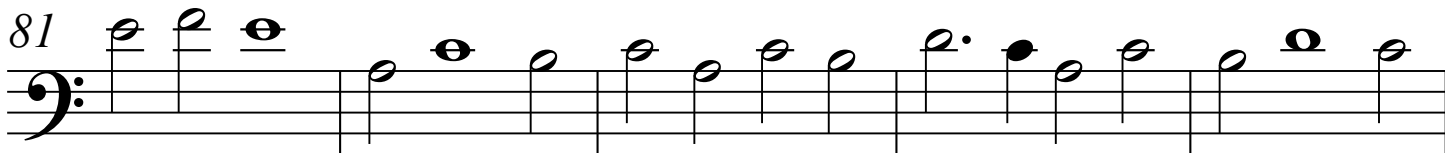

86

91

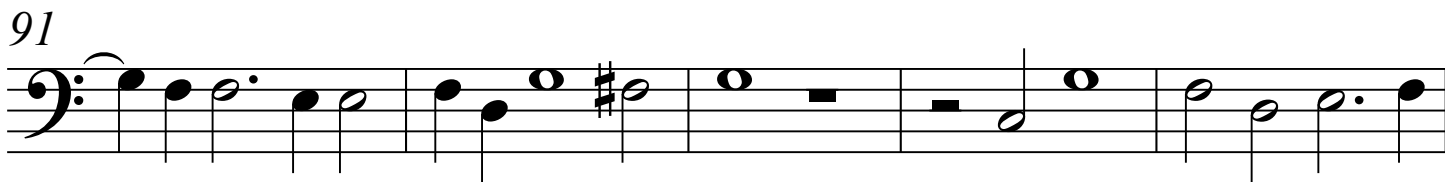

96

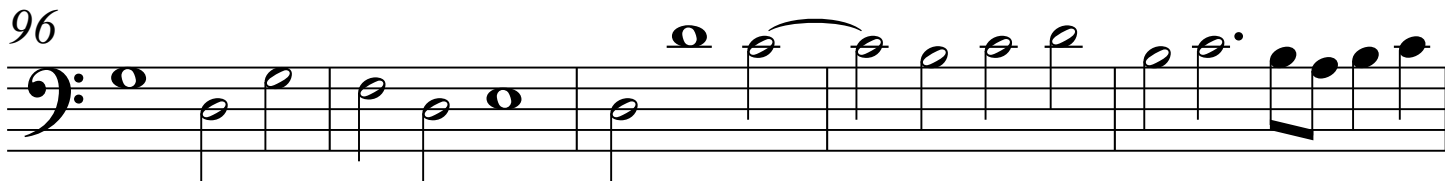

Ricercar Terzo

101

106

111

116

122

128

133

139

144

Tenor

# Ricercar Terzo

Fantasia Recercari Contrapunti à 3, 1559

Adrian Willaert

(c.1490-1562)

6

11

16

21

26

31

36

41

46

Ricercar Terzo

51

56

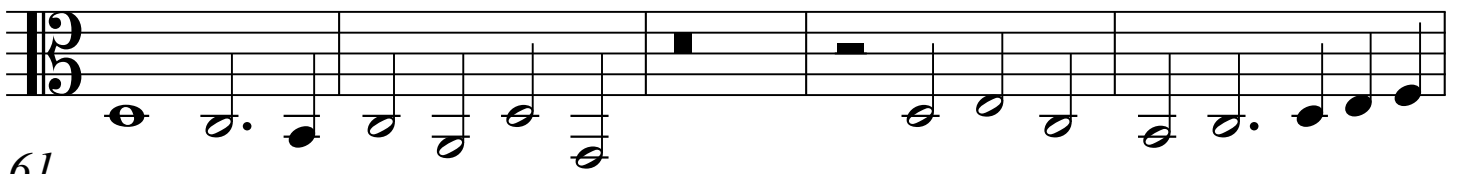

61

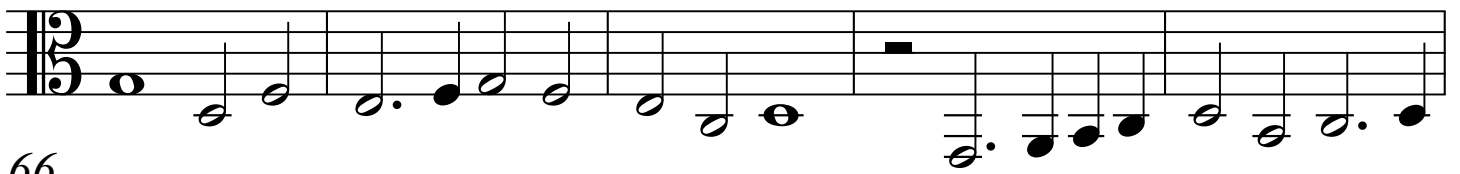

66

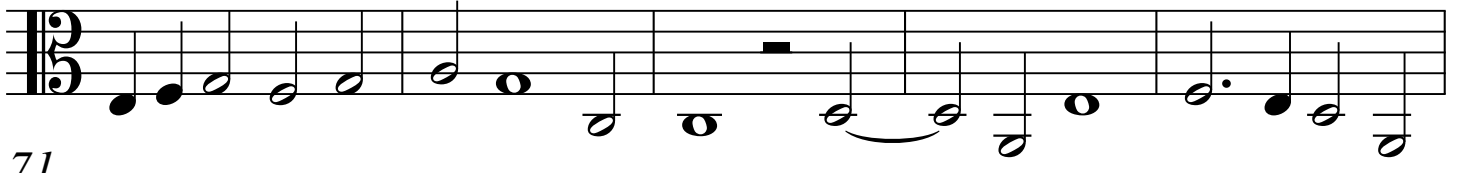

71

76

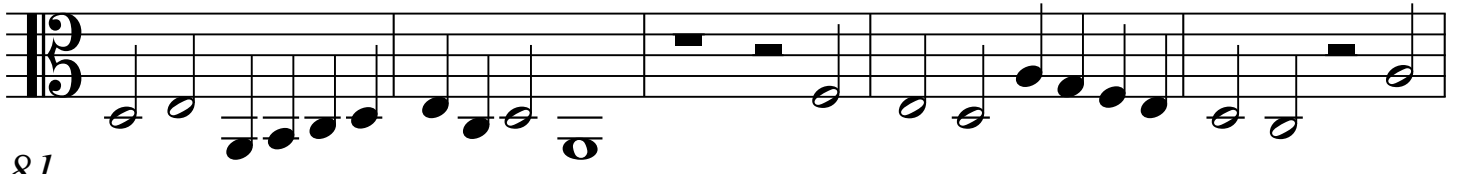

81

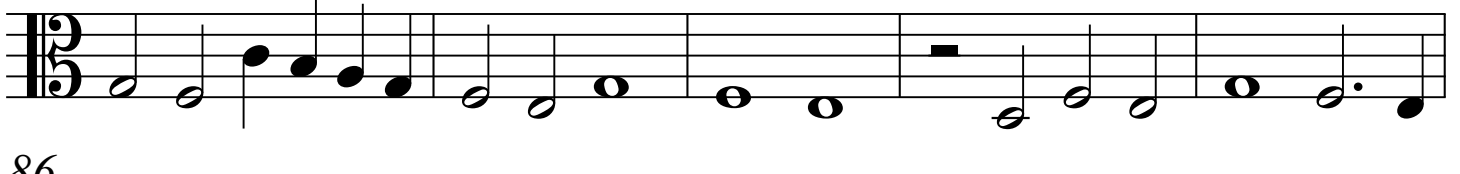

86

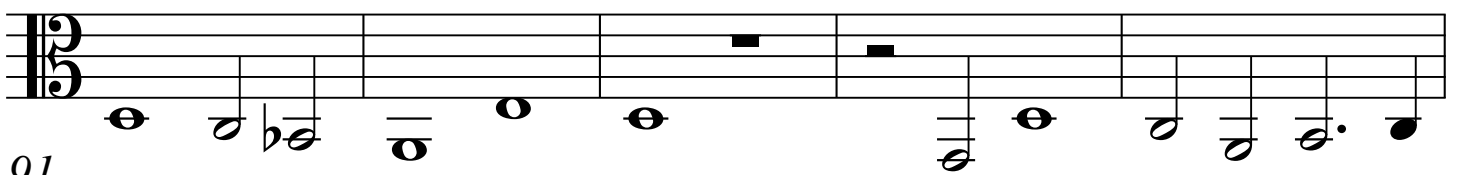

91

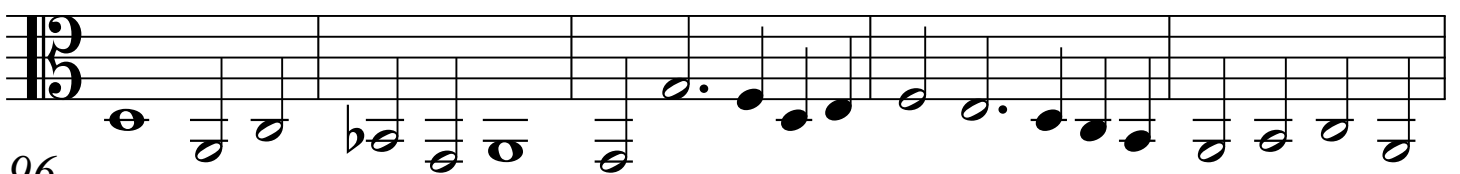

96

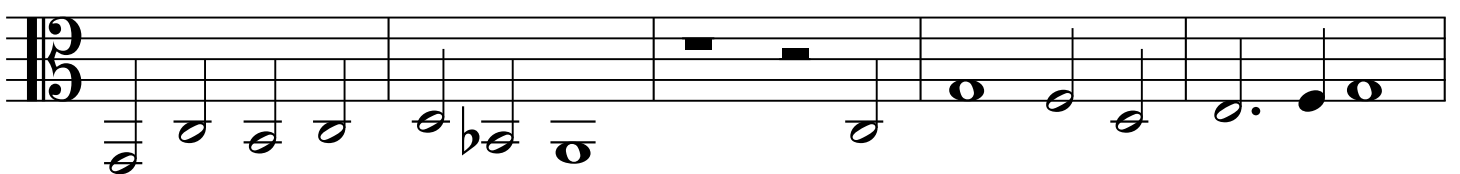

Ricercar Terzo

101

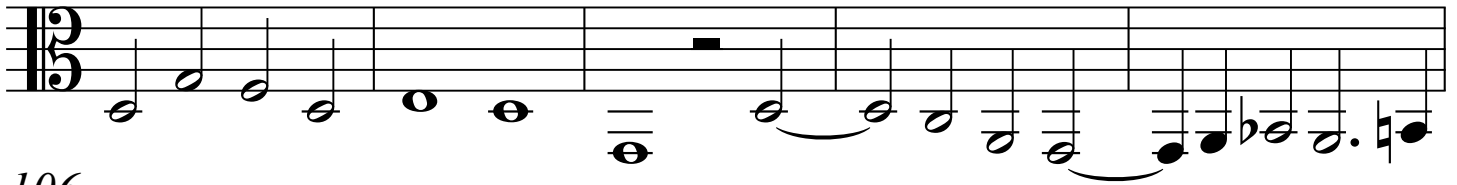

106

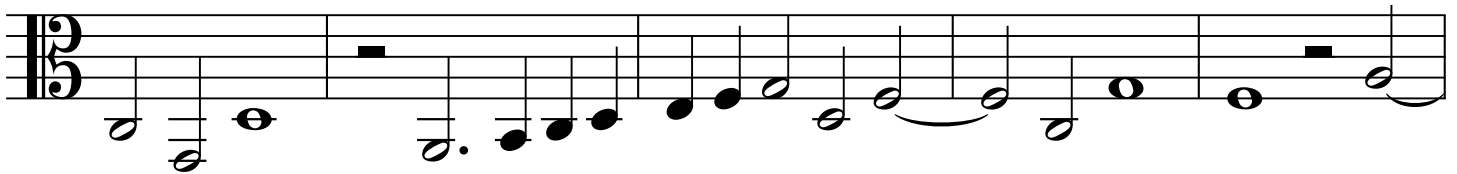

111

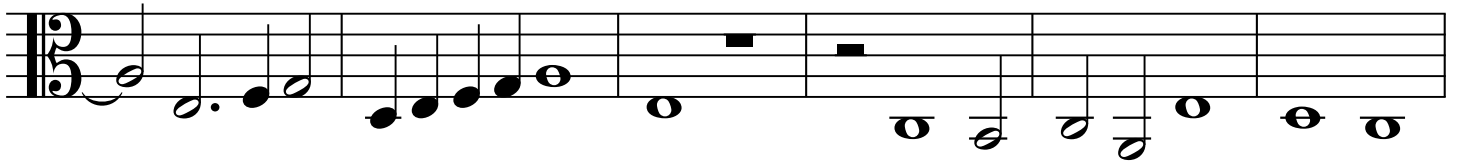

117

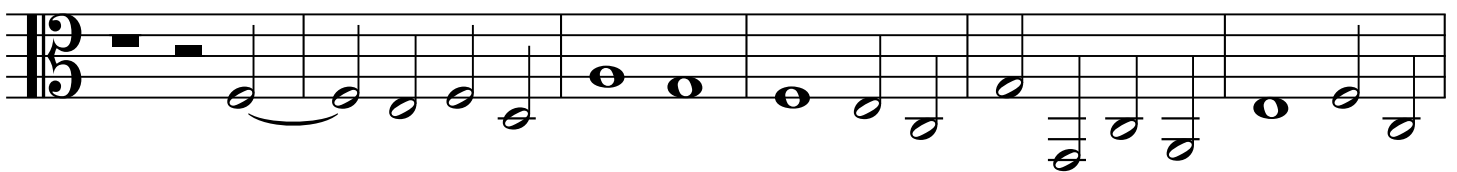

123

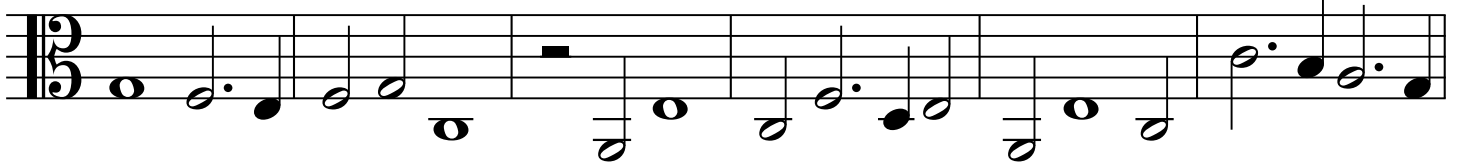

129

134

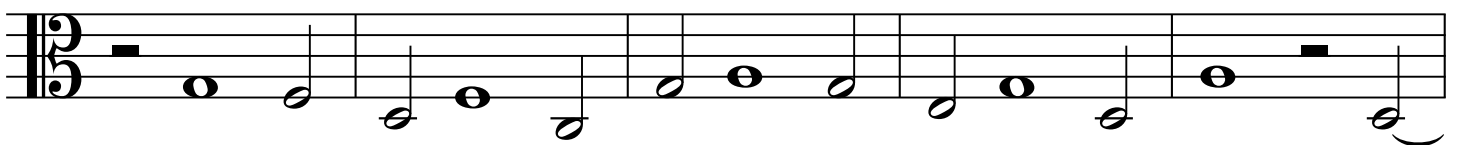

139

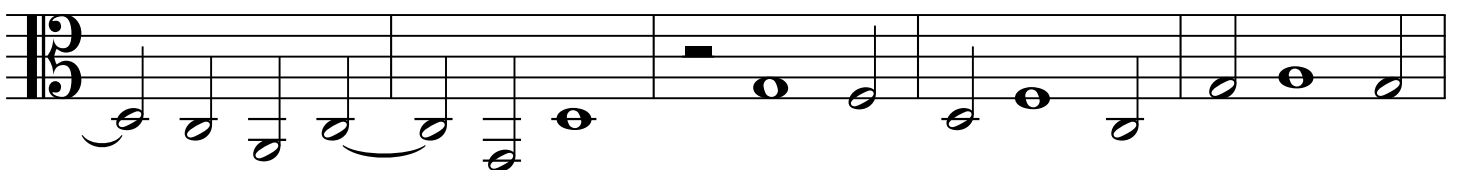

144

