

# Western Wind Mass

John Taverner  
(1490-1545)

## Gloria

31

37

44

51

58

65

72

79

86

93

101

108

115

123

130

137

144

152

159

166

173

181

188

195

Credo

47

54

60

67

73

79

85

92

99

105

112

119

125

131

137

144

150

156

163

169

176

183

189

195

Sanctus

7

13

19

26

33

39

46

52

58

65

71

78

85

92

98

105

112

118

125

131

138

144

150

157

164

170

177

184

190

197

# Agnus Dei

9

16

23

28

34

39

45

52

59

66

73

78

84

89

95

101

107

113

120

126

132

139

146

152

159

166

173

180

187

195

202

91

102

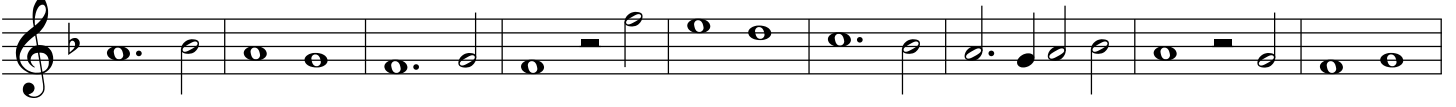

111

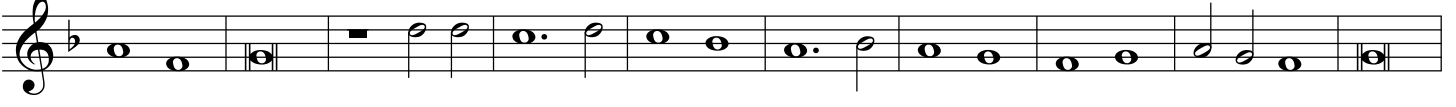

121

129

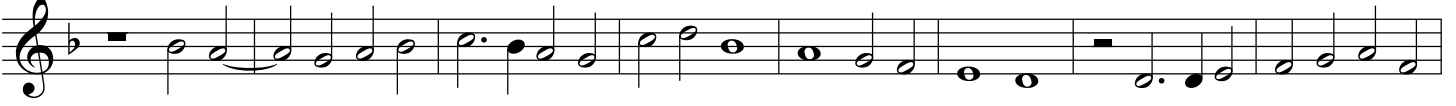

137

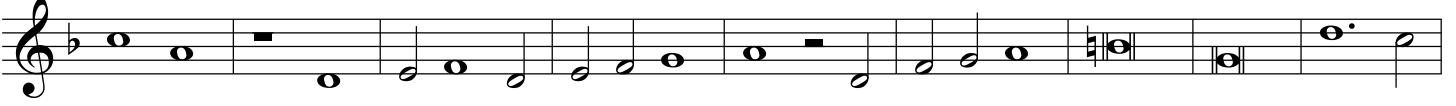

146

155

186

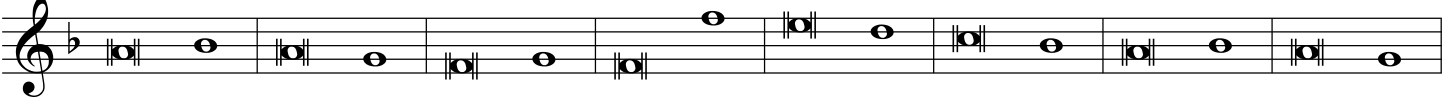

194

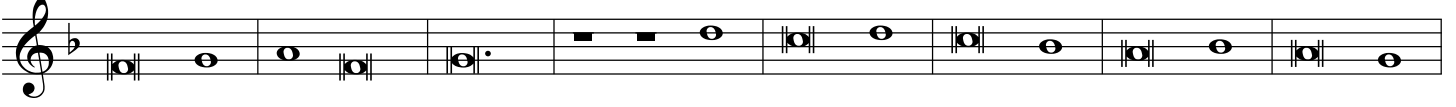

202

**Credo**

7

142

4

152

159

168

177

3

186

194

202

**Sanctus**

4

6

15

25

34

144

153

167

174

182

190

199

**Agnus Dei**

2

5

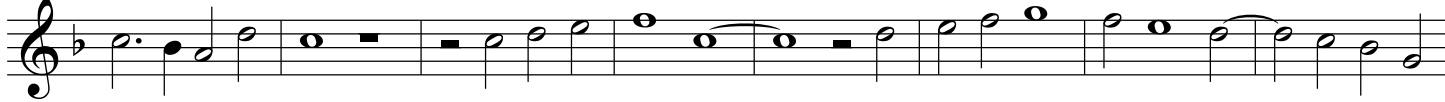

13

23

32

42

49

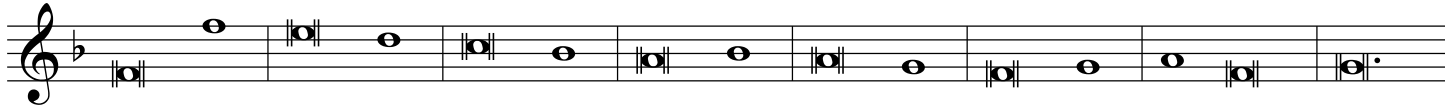

57

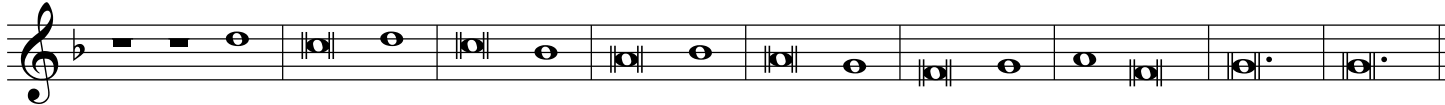

66

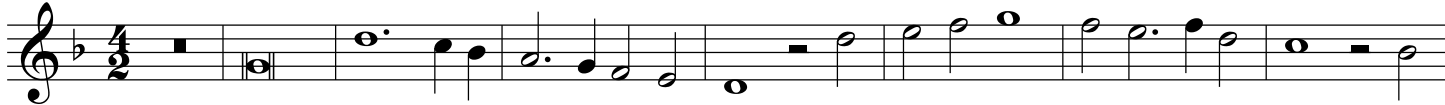

74

81

88

117

126

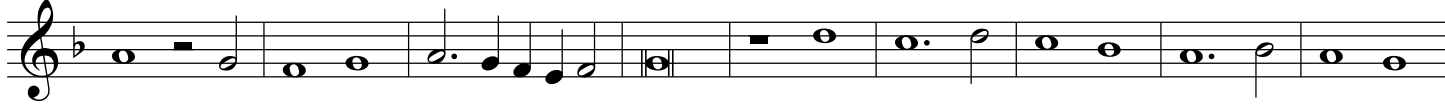

135

144

151

159

# Tenor 1

## Western Wind Mass

John Taverner  
(1490-1545)

### Gloria

9

18

48

57

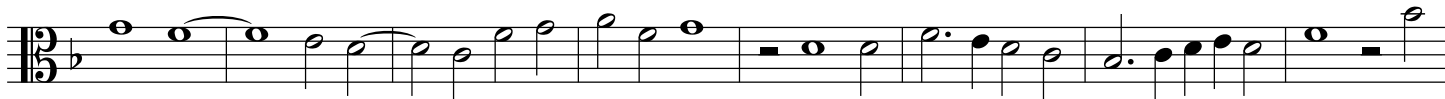

65

74

83

91

122

131

139

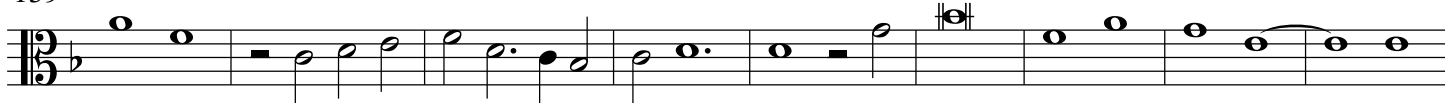

148

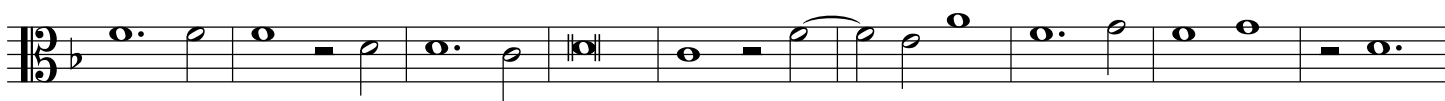

157

165

173

182

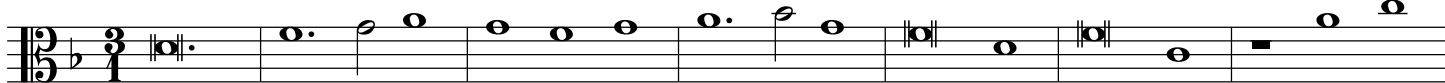

189

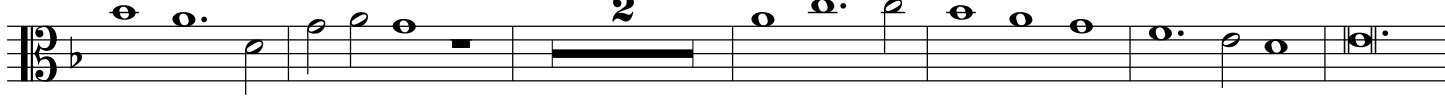

197

204

### Credo

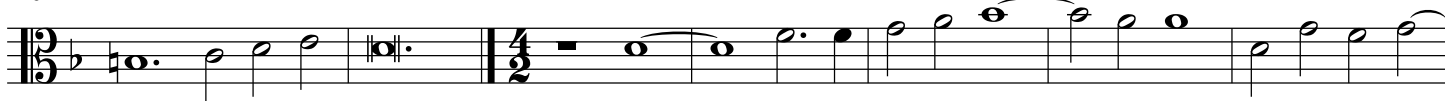

6

14

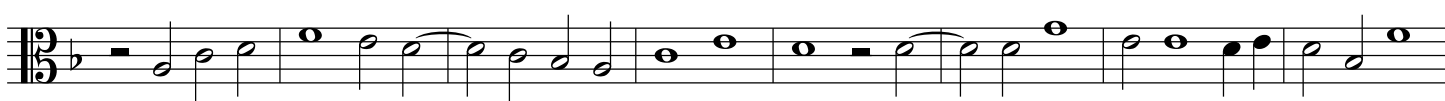

22

30

38

46

55

62

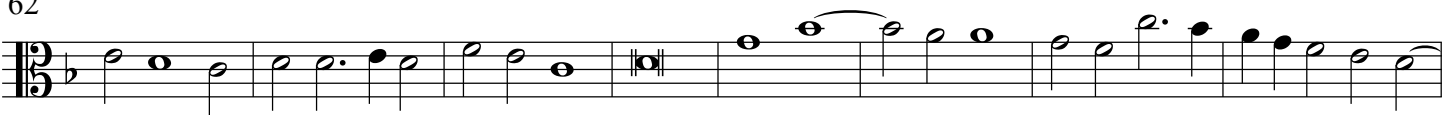

70

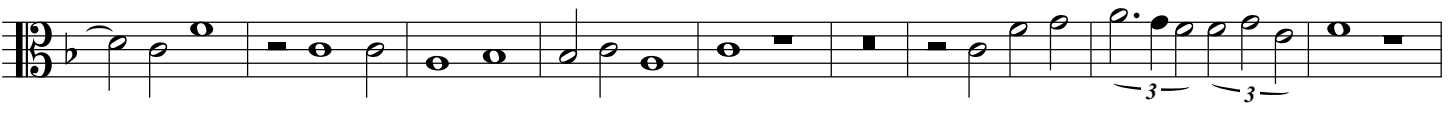

79

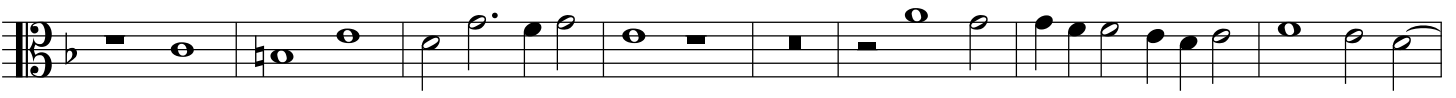

87

95

103

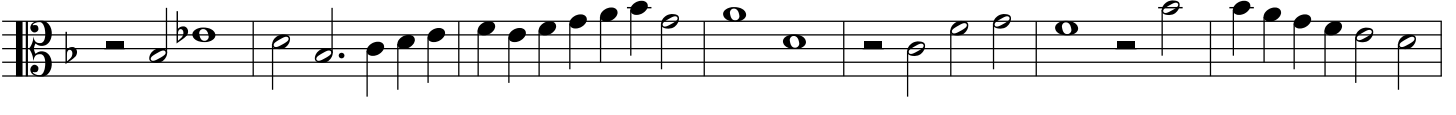

110

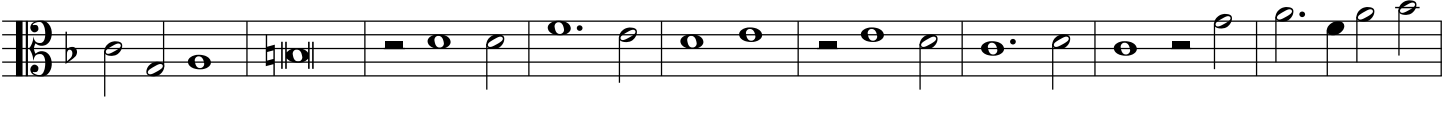

119

127

135

144

151

158

166

173

182

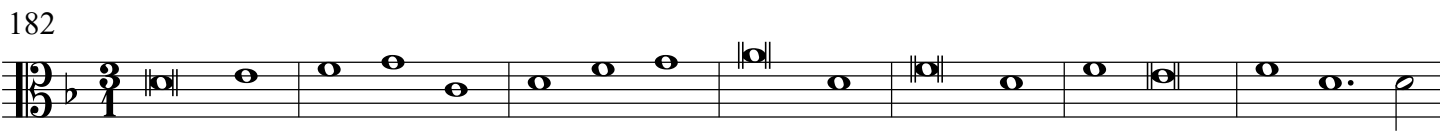

189

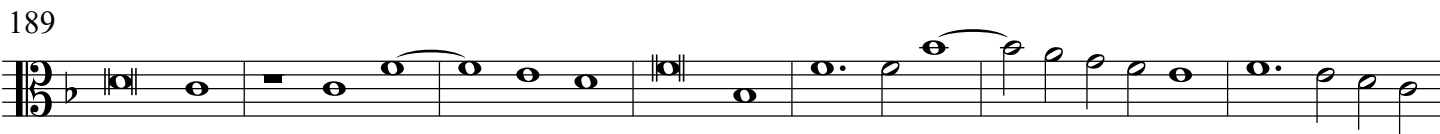

196

202

**Sanctus**

4

12

20

15

42

50

58

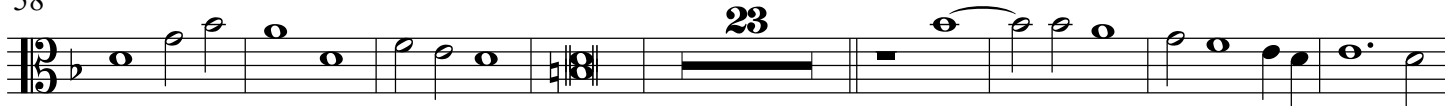

23

89

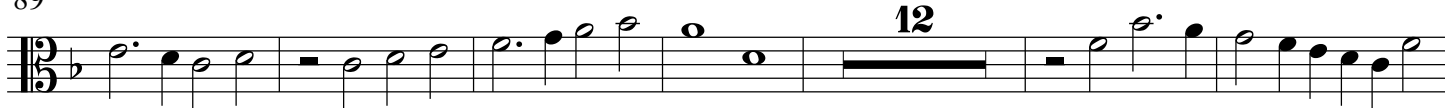

12

107

115

123

130

138

144

183

190

198

### Agnus Dei

4

7

15

25

47

56

63

72

79

86

92

22

120

129

136

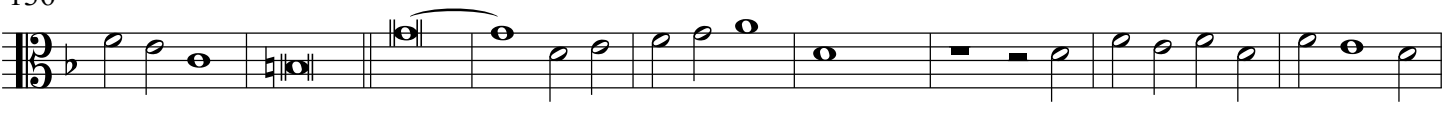

145

153

161

169

177

185

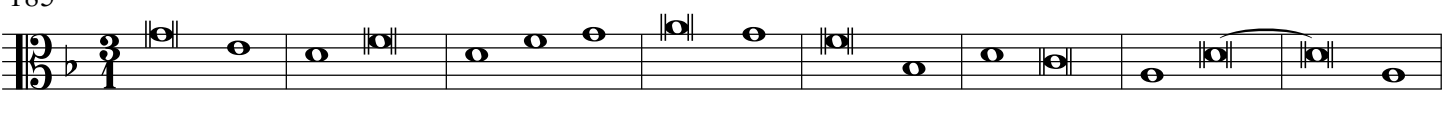

193

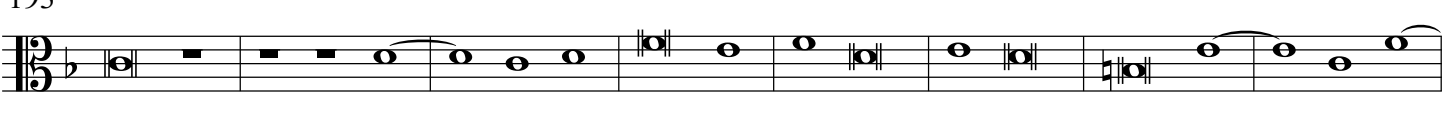

201

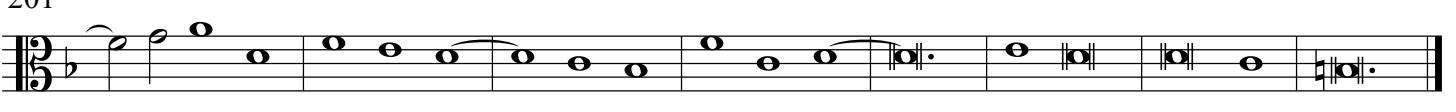

# Tenor 2

# Western Wind Mass

John Taverner  
(1490-1545)

## Gloria

9

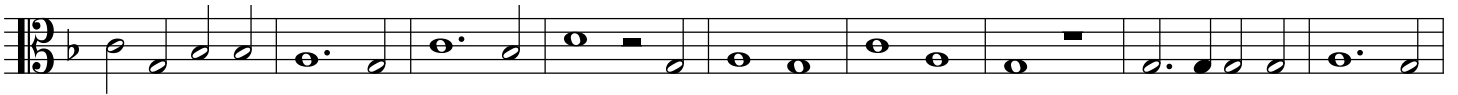

18

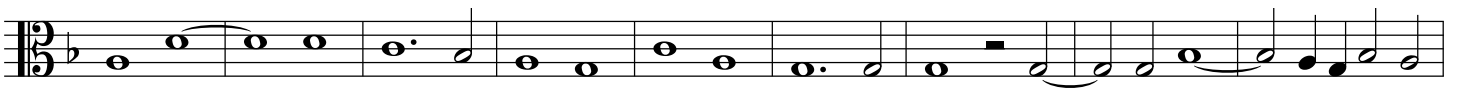

27

34

41

49

59

69

79

88

97

**24**

129

138

148

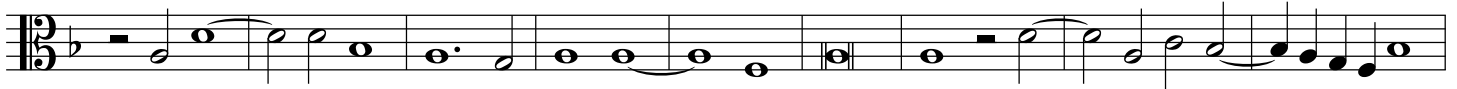

157

167

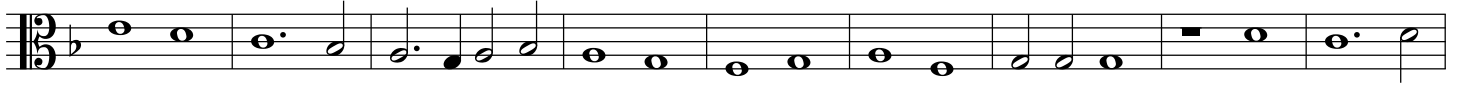

176

186

194

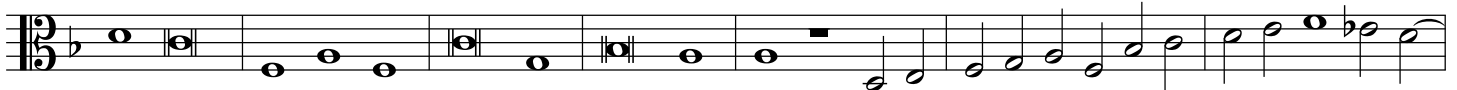

201

**Credo** **2**

3

12

21

29

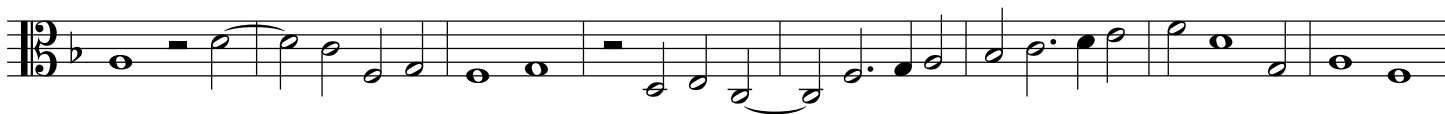

37

45

52

62

72

81

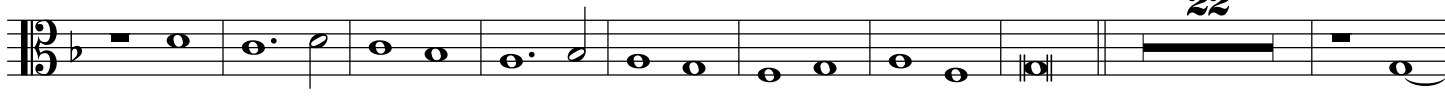

112

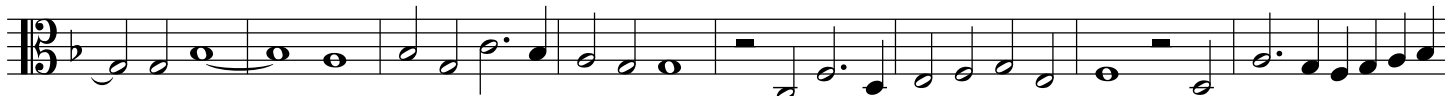

120

128

135

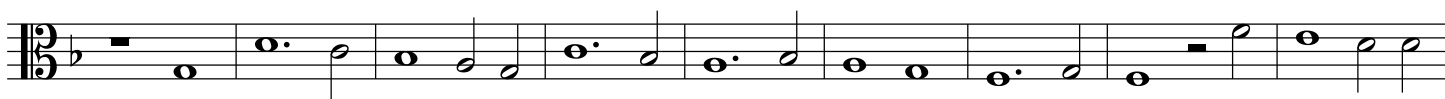

144

153

163

172

180

187

195

202

5

13

22

30

36

45

54

62

72

81

112

121

130

151

160

169

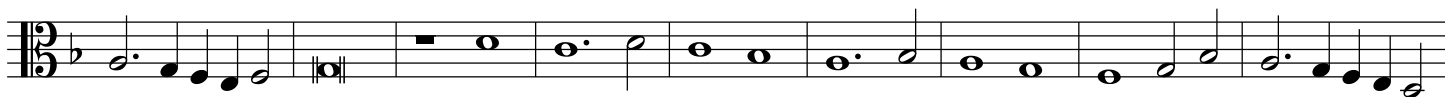

178

188

197

### Agnus Dei

4

12

20

26

32

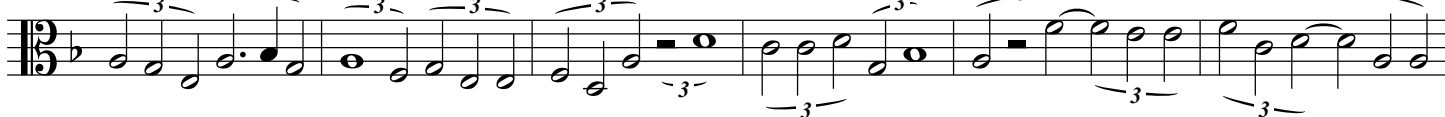

38

47

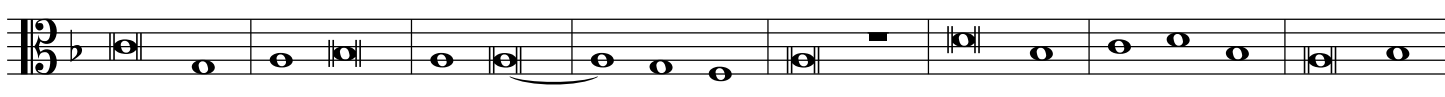

55

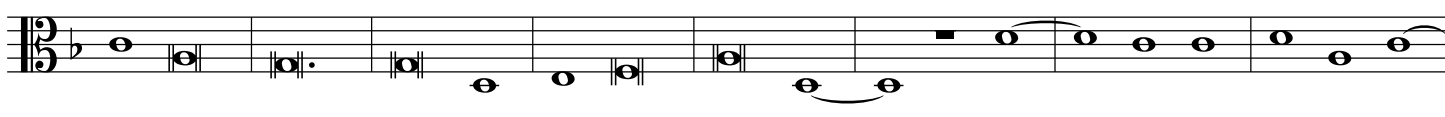

63

96

105

114

123

130

139

147

155

163

172

181

192

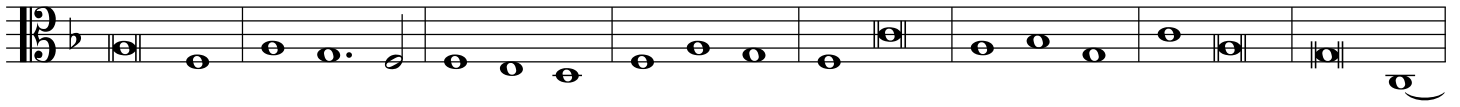

200

115

146

156

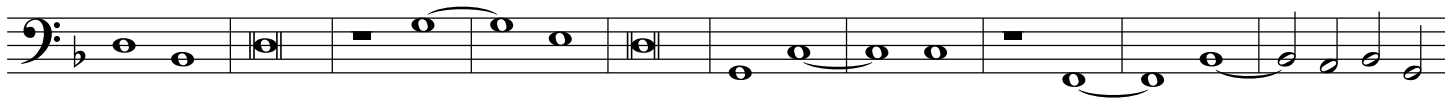

166

175

184

191

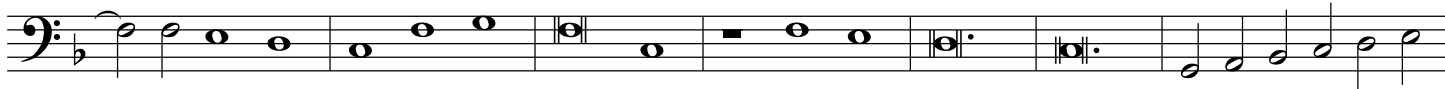

198

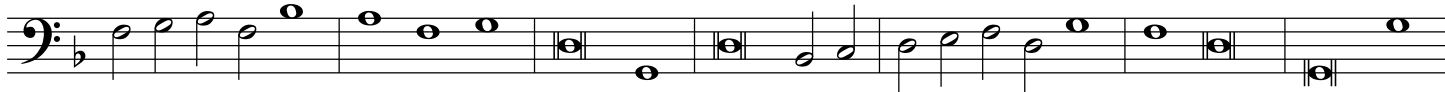

205

**Credo**

9

17

**23**

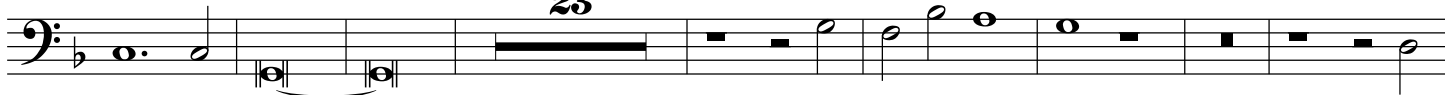

48

**5**

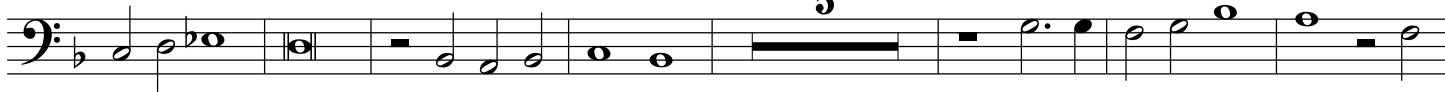

92

101

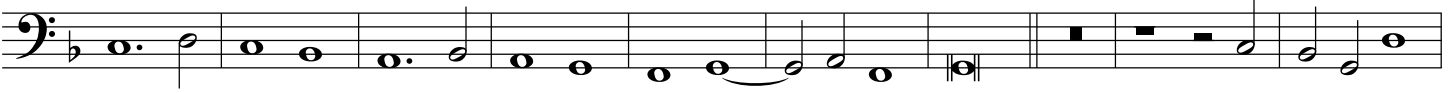

111

119

127

148

155

163

171

179

188

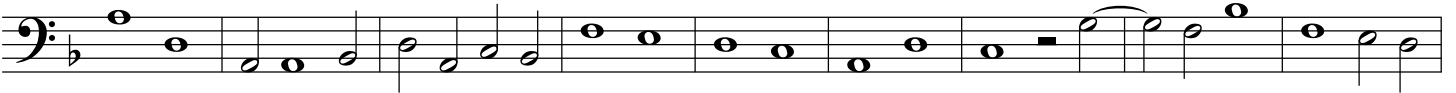

197

**Agnus Dei**

5

14

34

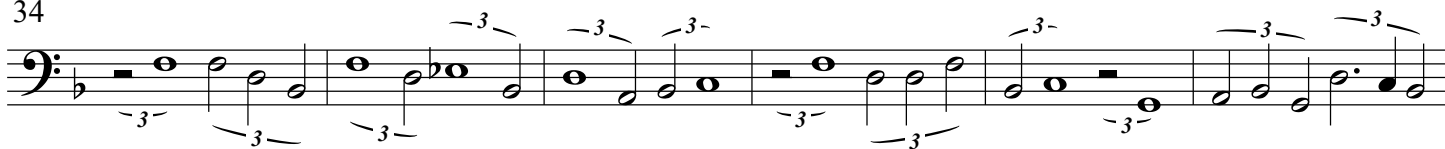

40

50

58

66

76

85

94

100

107

113

144

153

163

171

179

187

195

203
