

# John Dunstaple

*Missa Rex Seculorum*

Arranged for three viols

Dick Yates  
April 2022

# Gloria

Missa Rex Seculorum

John Dunstaple  
(1390-1453)

5

10

15

20

25

30

35

40

45

50

55

60

65

70

75

80

85

90

95

Gloria, Score, p. 4

100

105

110

115

120

125

130

Gloria, Score, p. 5

135

140

145

# Gloria

Missa Rex Seculorum

John Dunstaple  
(1390-1453)

5

10

15

20

25

30

35

40

45

50

55

60

65

70

75

80

85 90

95

100 105

110

115 120

125 130

135

140 145

# Gloria

Missa Rex Seculorum

John Dunstaple  
(1390-1453)

5 10

15 20

25 30

35

40 45

50 55

60 65

70

75 80

85

90

95 100

105 110

115 120 125

130

135 140

145

# Gloria

Missa Rex Seculorum

John Dunstaple  
(1390-1453)

5

10

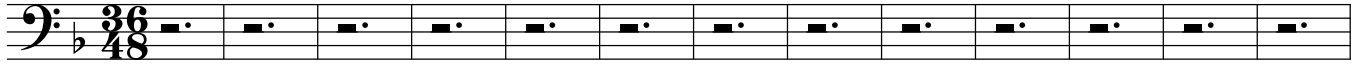

15

20

25

30

35

40

45

50

55

60

65

70

75

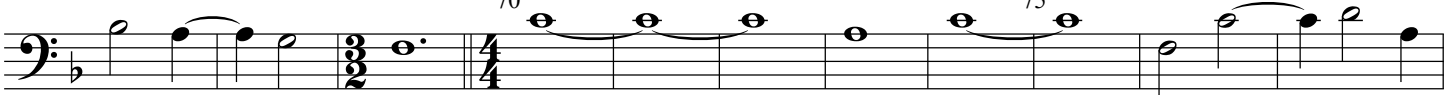

80

85

90

95

100

105

110

115

120

125

130

135

140

145

# Credo

Missa Rex Seculorum

John Dunstaple  
(1390-1453)

5

10 15

20

25 30

35

40

3-3

45

50

55

60

65

70

75

80

85

90

95

100

105 110

115

120 125

130

135

140 145

150

155 160

165

170 175

180

185

190

195

200

# Credo

Missa Rex Seculorum

John Dunstaple  
(1390-1453)

5

10

15

20

25

30

35

40

45

50

55

60

65 70

75

80 85

90 95

100

105 110

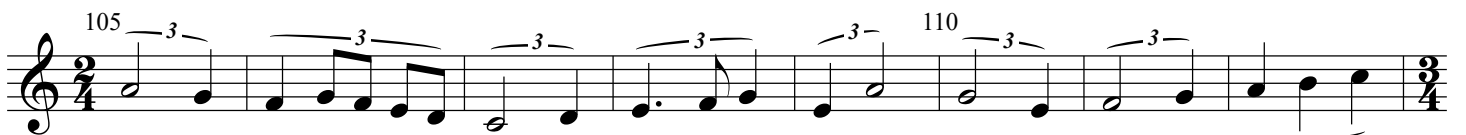

115 120

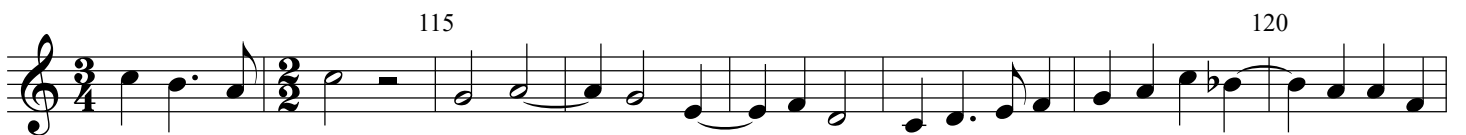

125

130 135

140

145

150

155

160

165

170

175

180

185

190

195

200

# Credo

Missa Rex Seculorum

John Dunstaple  
(1390-1453)

5

10

15

20

25

30

35

40

45

50

55

60

65

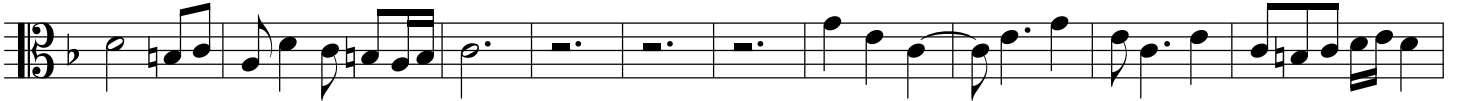

70

75

80 85

90 95 100

105 110

115

120 125

130 135

140 145

150 155 160

165 170 175

180

185 190 195

200

# Credo

Missa Rex Seculorum

John Dunstaple  
(1390-1453)

5

10

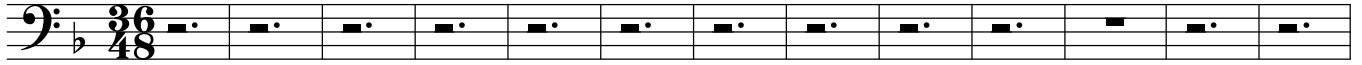

15

20

25

30

35

40

45

50

55

60

65

70

75

80

85

90

95

5

3 105 110

115 120 125

130 135

140 145

150 155 160

165 170

175 180

185 190 195

200

# Sanctus

Missa Rex Seculorum

John Dunstaple

(1390-1453)

5

10

15

20

25

30 35

40

45 50

55

60 65

70

75

80

85

90

95

100

105

110

115

120

125

130

135

140

145

# Sanctus

Missa Rex Seculorum

John Dunstaple  
(1390-1453)

5

10 15

20 25

30 35

40 45 50

55 60

65 70

75 80 85

90 95

100 105

110 115 120

125 130

135 140

145

# Sanctus

Missa Rex Seculorum

John Dunstaple  
(1390-1453)

5

10

15

20

25

30

35

40

45

50

55

60

65

70

75 80

85 90

95

100 105

110 115

120

125 130

135 140

145

# Sanctus

Missa Rex Seculorum

John Dunstaple  
(1390-1453)

5 10

15 20

25 30

35 40 45

50 55

60 65

70 75 80

85 90

# Agnus Dei

Missa Rex Seculorum

John Dunstaple

(1390-1453)

5

10

15

3

20

25

30

35

40

45

50

55

60

65

70

75

80

85

90

95

100

105

110

115

120

125

# Agnus Dei

Missa Rex Seculorum

John Dunstaple  
(1390-1453)

5 10 15 20 25 30 35 40 45 50 55 60 65

3/6 48

3

75 80

85

90 95

100 105

110

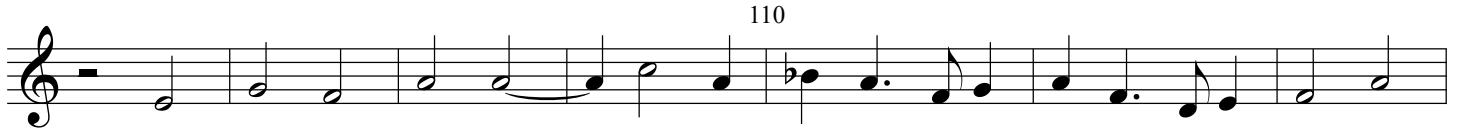

115

120 125

# Agnus Dei

Missa Rex Seculorum

John Dunstaple  
(1390-1453)

5 10

15 20

25 30

35 40

45 50

55 60 65

70 75 80

85 90 95

100

105

110

115

120

125

# Agnus Dei

Missa Rex Seculorum

John Dunstaple  
(1390-1453)

5 10

15 20 25

30 35

40 45 50

55 60

65 70

75 80

85 90

