

The Manchester Gamba Book

25 Selected Pieces

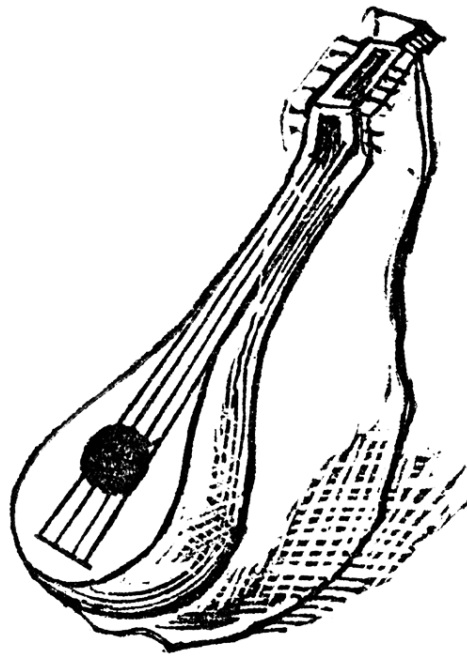

Transcribed and Arranged for Renaissance Lute

by

Richard Yates

richard@yatesguitar.com

Untitled

I-16 (ffeff)

Arranged for ffeff lute

Stephen Goodall

♪ ♪ ♪ ♪ ♪ ♪ ♪ ♪ ♪ ♪ ♪ ♪ ♪ ♪ — ♪ ♪

<i>c</i>	<i>c</i>	<i>c</i>	<i>a</i>			<i>c</i>	<i>d</i>	<i>f</i>	<i>d</i>	<i>c</i>	<i>d</i>	<i>c</i>	<i>a</i>	<i>a</i>		<i>c</i>
	<i>d</i>	<i>d</i>	<i>d</i>	<i>c</i>	<i>d</i>		<i>d</i>	<i>d</i>		<i>a</i>				<i>c</i>		
	<i>c</i>		<i>c</i>		<i>e</i>		<i>e</i>		<i>c</i>	<i>a</i>				<i>c</i>		
	<i>a</i>					<i>c</i>						<i>a</i>				

♪ — ♪ — ♪

<i>d</i>	<i>c</i>	<i>a</i>	<i>c</i>		<i>a</i>		<i>a</i>	<i>c</i>	<i>d</i>	<i>c</i>	<i>a</i>	<i>c</i>	<i>c</i>	<i>c</i>	<i>d</i>	<i>f</i>	<i>d</i>	<i>c</i>	<i>d</i>	<i>c</i>	<i>a</i>	<i>a</i>		<i>a</i>	<i>c</i>	<i>d</i>	
			<i>d</i>		<i>a</i>	<i>c</i>	<i>d</i>		<i>c</i>	<i>e</i>	<i>d</i>			<i>e</i>	<i>c</i>	<i>a</i>			<i>d</i>	<i>c</i>		<i>a</i>					
<i>a</i>					<i>c</i>									<i>e</i>				<i>a</i>				<i>a</i>					

♪ ♪ ♪ ♪ ♪ ♪ ♪ ♪ — ♪ — ♪

<i>a</i>	<i>a</i>		<i>a</i>	<i>c</i>	<i>d</i>	<i>a</i>	<i>d</i>	<i>c</i>	<i>a</i>	<i>c</i>	<i>d</i>	<i>a</i>	<i>c</i>	<i>a</i>	<i>a</i>	<i>c</i>	<i>c</i>	<i>a</i>						<i>a</i>	<i>c</i>	<i>d</i>		
<i>c</i>		<i>d</i>			<i>a</i>			<i>c</i>					<i>c</i>	<i>a</i>	<i>a</i>	<i>c</i>	<i>d</i>	<i>c</i>	<i>a</i>	<i>d</i>	<i>d</i>							
<i>c</i>		<i>e</i>			<i>a</i>			<i>c</i>					<i>c</i>	<i>a</i>	<i>a</i>	<i>c</i>				<i>c</i>		<i>a</i>						
								<i>c</i>													<i>a</i>							

♪ — ♪

<i>a</i>	<i>a</i>		<i>d</i>	<i>c</i>	<i>a</i>		<i>c</i>	<i>c</i>		<i>c</i>	<i>d</i>	<i>d</i>	<i>c</i>	<i>c</i>	<i>d</i>	<i>a</i>	<i>d</i>	<i>d</i>	<i>c</i>	<i>a</i>	<i>a</i>	<i>c</i>	<i>c</i>	<i>a</i>				
			<i>d</i>																		<i>d</i>	<i>d</i>	<i>d</i>	<i>d</i>				
<i>c</i>			<i>e</i>		<i>e</i>	<i>c</i>	<i>a</i>			<i>c</i>										<i>a</i>		<i>c</i>		<i>c</i>		<i>a</i>		
														<i>e</i>									<i>a</i>					

Untitled

I-20 (ffeff)

Arranged for ffeff lute

Stephen Goodall

Almaine

III-7 (fefhf)

Arranged for ffeff lute

Mr. Joseph Sherlie

Coranto

III-8 (fefhf)

Arranged for ffeff lute

Alfonso Ferrabosco

Paven

III-11 (f e f h f)

Arranged for ffeff lute

Joseph Sherlie

Untitled

V-7 (efhfh)

Arranged for ffeff lute

Unknown

Galliarde

VI-15 (fhfhf)

Arranged for ffeff lute

Joseph Sheirlye

6

h f d c c x d c a c h f d c a x f d
a a c e a c a a a a d c
c c b c a d c c

6

c h i h a a f e f f
a a d b a x d b a a x b a a b a a f f
c c a c c c c c c c a

12

a c x d c a h f d c a d d c d h f d c f d
e a e a a h f d c a d d c d h f d c f d
c c c c d b b b b c c

17

b a d a x f h h h f d d j c a e a
b a d b a h h h f d d j c a e a
h g j e h a d j c a a d c c

23

c x f d c c e f d c d d d c a
a x f d c c e f d c d d d c a
c c c c a b a c d a d

28

e a h f d i h f l i h i h f c a c a a
a a h f d i h f l i h i h f h f a f f
c c h h k h c c a

Almaine

VI-17 (fhfhf)

Arranged for ffeff lute

John Jenkins

7

Staff 1: *a c e a h h f e c a c a a f e*

<i>a</i>	<i>a</i>	<i>c a</i>	<i>a a</i>	<i>a</i>	<i>a d c a</i>
<i>c</i>	<i>c</i>	<i>d c</i>	<i>a g</i>	<i>c c</i>	<i>b c</i>
	<i>g</i>		<i>c b</i>	<i>c e</i>	<i>c a</i>
				<i>e f</i>	

13

Staff 1: *a c e c a h a a a c c*

<i>a</i>	<i>a</i>		<i>a c e a</i>	<i>e</i>
<i>c</i>	<i>d c a</i>	<i>a</i>	<i>c a c d c d c d c a</i>	<i>c</i>
	<i>h</i>	<i>c</i>	<i>c</i>	<i>c</i>
		<i>a</i>	<i>c</i>	<i>c</i>

19

Staff 1: *a a f f e f h f h k f e c a c a a e*

<i>d a</i>		<i>f h</i>	<i>a a</i>	<i>d c a a</i>	<i>a e</i>
	<i>h</i>			<i>c</i>	<i>c a</i>
				<i>c a</i>	<i>c</i>
					<i>e c a</i>

24

Staff 1: *a a a a e e f h f h h f e c a c e a a a*

	<i>a c e h</i>	<i>a</i>	<i>a c d c e e</i>	<i>a a c d</i>
<i>c c</i>	<i>c</i>	<i>c</i>	<i>a c d c d c</i>	<i>c a c b c</i>
<i>a</i>	<i>h</i>	<i>g</i>		<i>c</i>

29

Staff 1: *a c e c a h a a a c d c a a*

	<i>a c e c</i>	<i>a</i>	<i>a</i>	<i>a</i>
<i>c</i>	<i>a c d c a</i>	<i>c</i>	<i>d c a</i>	<i>b c a</i>
<i>c</i>	<i>c</i>		<i>h</i>	<i>a c e</i>
<i>a e e</i>	<i>c a</i>			<i>e</i>

35

Staff 1: *a a c a a c e f h e f h f h*

<i>c</i>	<i>a c e</i>	<i>e a c e a</i>	<i>d a c e</i>	
<i>a c d c d c a</i>	<i>a a</i>	<i>c</i>	<i>d a</i>	
	<i>c</i>	<i>c</i>		<i>h g h</i>
<i>a</i>				<i>e a</i>

34

f h k h k *c e f* *a c* *ac e c e a e f h* *a*

<i>a c</i>	<i>ace</i>	<i>ace</i>	<i>h f</i>	<i>a</i>
<i>a</i>		<i>cdca a</i>	<i>f</i>	<i>c</i>
	<i>a a c a c c</i>	<i>c</i>		<i>c</i>
	<i>ce e</i>			<i>a</i>

39

c e a *c f c* *e c a h a* *a*

<i>a</i>	<i>c d</i>	<i>a</i>	<i>e c a a</i>	<i>a c</i>	<i>d a</i>
			<i>a a</i>		<i>c b c</i>
		<i>c</i>	<i>c a</i>	<i>c</i>	<i>e</i>
			<i>e c a</i>		

45

c e f c e a *c a* *a a a*

<i>a</i>	<i>e a</i>	<i>c a</i>	<i>e c a</i>	<i>a a e</i>	<i>f</i>
<i>b c</i>	<i>d</i>	<i>c a</i>	<i>d</i>	<i>c a a</i>	
	<i>e c</i>	<i>c c b</i>	<i>e c</i>	<i>c</i>	
	<i>e c</i>	<i>a</i>			<i>a</i>

51

c a c e a *acef* *e c a c e* *a* *g h g h g h g h*

<i>a</i>	<i>c d</i>	<i>e a</i>	<i>a c e e c e</i>	<i>a</i>	<i>k</i>
	<i>c</i>	<i>c</i>	<i>c</i>		<i>a</i>
			<i>e</i>	<i>h</i>	<i>h</i>

55

c e f e c a *a*

<i>a a c</i>	<i>a c d</i>	<i>e c e</i>	<i>c e e a</i>
<i>c</i>	<i>c b c</i>	<i>b</i>	
<i>c</i>	<i>a c e</i>	<i>c c</i>	<i>e c e c</i>
<i>e c a</i>	<i>e a</i>	<i>c</i>	

59

a c e *acecef* *e e c e f e c a c* *aceac a*

<i>a c d</i>	<i>a</i>	<i>d c a c</i>	<i>a c e a f</i>
<i>c</i>		<i>c</i>	
<i>a</i>			<i>a</i>

Saraband

X-9 (efdef)

Arranged for ffeff lute

John Jenkins

Almaine

XI-10 (edfhf)

Arranged for ffeff lute

John Esto

Coranto

XI-11 (edfhf)

Arranged for ffeff lute

John Esto

1 2 3 4 5

a b d a f e h f e f f h

d d c a g h a a

6 7 8 9 10 11

i a b d b d a c d f e d c a a

h c c f f f f c

12 13 14 15 16 17

a a c d a c a a a a a a d a b d b

c d f f d

18 19 20 21

a i h f e a f g i f a d d

c h a c c a

a a

Saraband

XI-13 (edfhf)

Arranged for ffeff lute

William Young

1

d *d d d* *i a* *x b a* *j d* *d b*

6

b b b *d a* *b d b* *b g*

10

i i d f *j d b a* *b d a* *b d b d* *b d b d*

16

d a a *b d b d* *b d* *a d b a* *b b, a d* *d*

Almaine

XI-24 (edfhf)

Arranged for ffeff lute

John Jenkins

Untitled

XIII-3 (fdefh)

Arranged for ffeff lute

Thomas Read

17

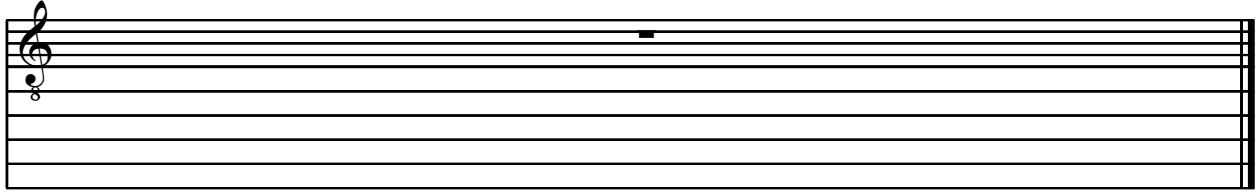

Untitled

XIII-4 (fdefh)

Arranged for ffeff lute

John Jenkins

a e f h	f e a	a e ac	c a e	e c a a
	f e a	c e	a e	e c a a
	c d	a c	d a c	d

f e f h	e h c	c f e	a a c e	f e c	a a	a
	f h c	c f e	a a c e	f e c	a a	a
c	h g h	c d	c a	c	e c a	a c e c a
					e	e

a	c a	a e a a	f d c	c f e c	e a c	e a c	a a
a	c	a e a a	f d c	c f e c	e a c	e a c	a a
c		c	d a		c	d a c	c

c	a a c	e c a c e	a f e f h a c e c	a a
d c a	e	a	a	a
c b	b c			c
e c	e	c a	e c a	c
				a

Almaine

XIII-8 (fdefh)

Arranged for ffeff lute

John Jenkins

Untitled

XIV-3 (fedfh)

Arranged for ffeff lute

John Jenkins

Untitled

XVI-1 (edeff)

Arranged for ffeff lute

Unknown

Untitled

XVI-2 (edeff)

Arranged for ffeff lute

Unknown

Untitled

XVII-2 (ededf)

Arranged for ffeff lute

Mr. William Younge

Paven

XXI-1 (efffe)

Arranged for ffeff lute

Stephen Goodall

Coranto

XXI-2 (effe)

Arranged for ffeff lute

Mr. Thomas Woodington

Untitled

XXII-1 (ffedh)

Arranged for ffeff lute

Mr. William Younge

9

17

24

31
