

Allemande

SUITE V

Transcribed for guitar
by Richard Yates

S.L. Weiss
(1686–1750)

1

2

28

31

34

37

40

43

46

Courante

SUITE V

Transcribed for guitar
by Richard Yates

S.L. Weiss
(1686–1750)

25

8

29

8

33

8

36

8

40

8

44

8

47

8

Gavotte

SUITE V

Transcribed for guitar
by Richard Yates

S.L. Weiss
(1686–1750)

Sarabande

SUITE V

Transcribed for guitar
by Richard Yates

8

3

8

7

8

11

8

16

8

20

8

24

8

Menuet

SUITE V

Transcribed for guitar
by Richard Yates

S.L. Weiss
(1686–1750)

5

10

14

18

23

28

33

37

8

41

8

45

8

49

8

53

8

57

8

61

8

65

8

69

8

Gigue

SUITE V

Transcribed for guitar
by Richard Yates

S.L. Weiss
(1686–1750)

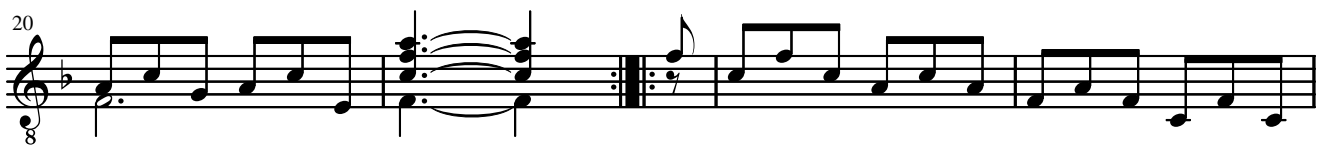
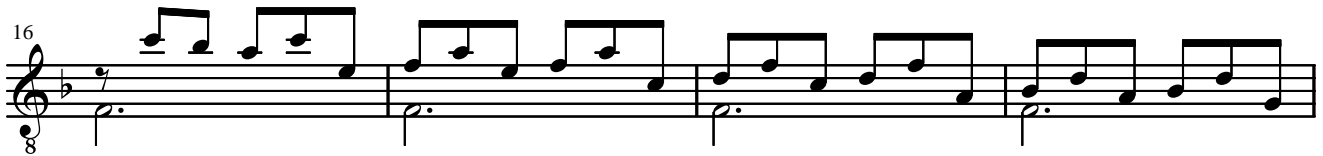
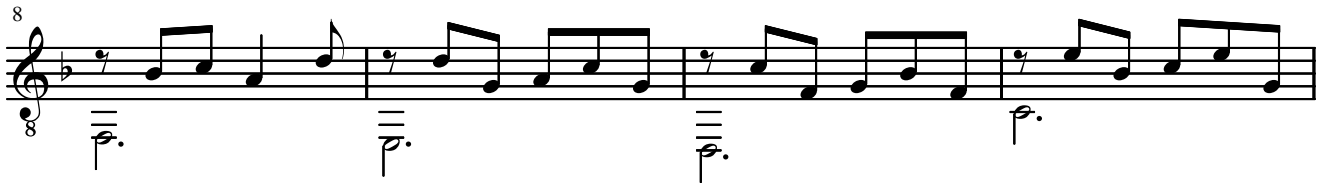

29

33

37

41

45

48

52
