

Georg Philipp Telemann

Twelve Fantasias

for viola da gamba solo

Transcribed for tenor viola da gamba by

Richard Yates

Fantasia 1

TWV: 40:26

Georg Philipp Telemann
(1735)

Adagio

Allegro

4

8

11

14

17

20

23

Fantasia 1

Adagio

2
26

29

33

36

39

42

45

48

51

Fantasia 1

54

60

65

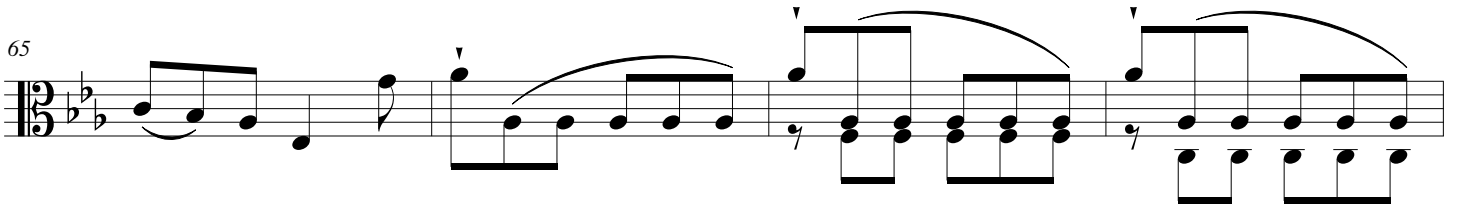

69

75

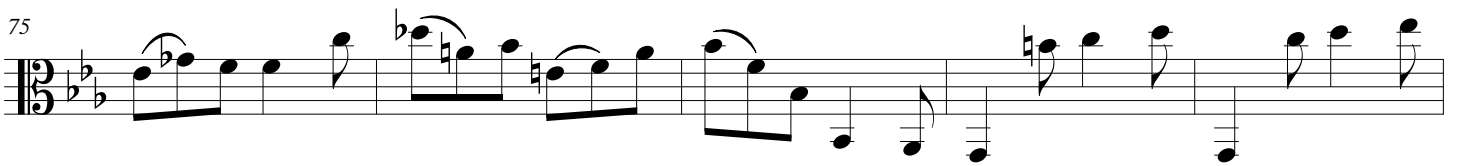

80

85

90

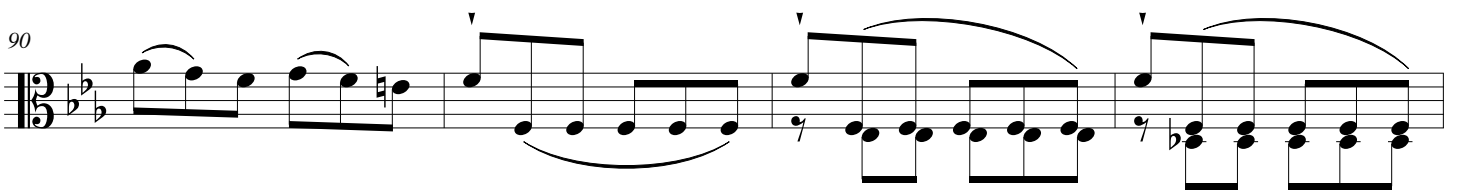

94

Fantasia 2

TWV: 40:27

Georg Philipp Telemann
(1735)

Vivace

Fantasia 2

34

38

42

45

49

53

58

62

Fantasia 2

6

67

Andante

Fantasia 2

Presto

105

110

114

118

123

127

131

135

Fantasia 3

TWV: 40:28

Georg Philipp Telemann
(1735)

Largo

6

12

18

23

28

34

40

Fantasia 3

Presto

48

53

57

61

68

73

78

83

Fantasia 3

10

87

92

98

102

106

112

117

121

Fantasia 4

TWV: 40:29

Georg Philipp Telemann
(1735)

Vivace

5

9

12

15

19

22

25

3

3

3

3

3

3

Fantasia 4

13

28

32

35

38

Fine

42

46

49

52

Da Capo al Fine

14

Grave

Fantasia 4

55

Allegro

60

65

70

74

78

83

Fantasia 5

TWV: 40:30

Georg Philipp Telemann
(1735)

Allegro

4

7

10

13

16

19

22

Fantasia 5

16

25

27

30

33

36

39

42

45

48

Fantasia 5

Largo

17

51

53

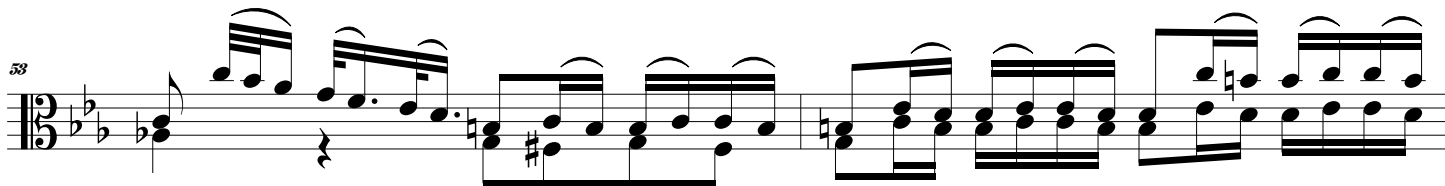

55

Allegro

57

64

69

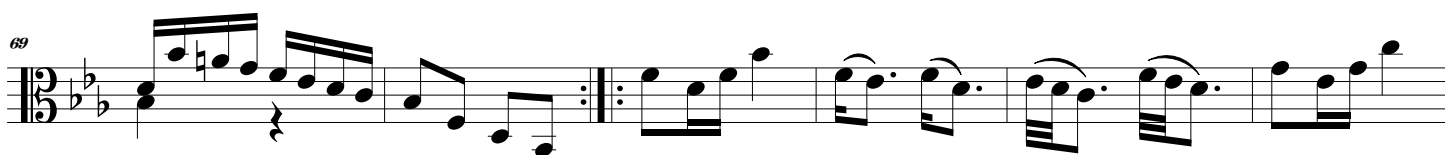

75

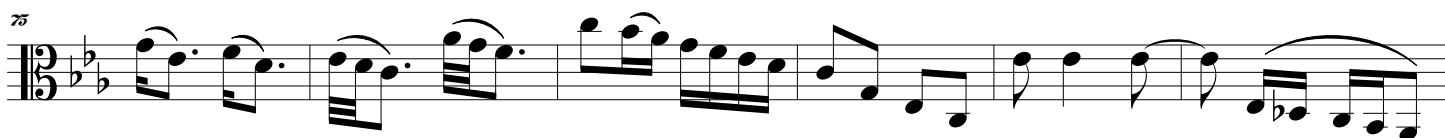

81

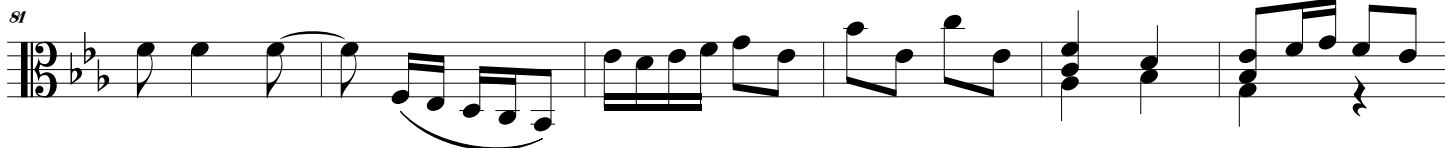

87

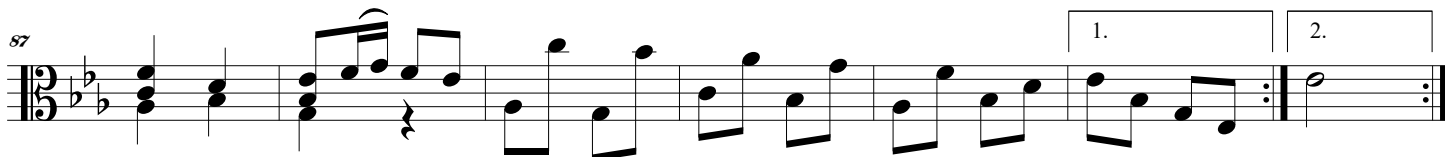

Fantasia 6

TWV: 40:31

Georg Philipp Telemann
(1735)

Scherzando

5

8

11

14

17

20

24

Fantasia 6

28

30

33

36

39

42

46

50

54

Fantasia 6

20

Dolce

57

62

66

71

Spiritoso

76

80

88

87

90

Fantasia 7

TWV: 40:32

Georg Philipp Telemann
(1735)

Andante

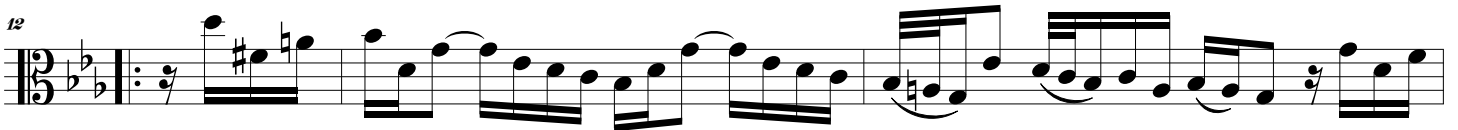
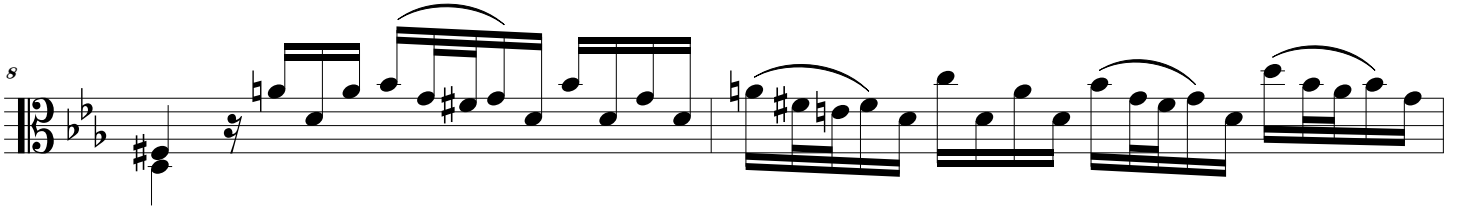
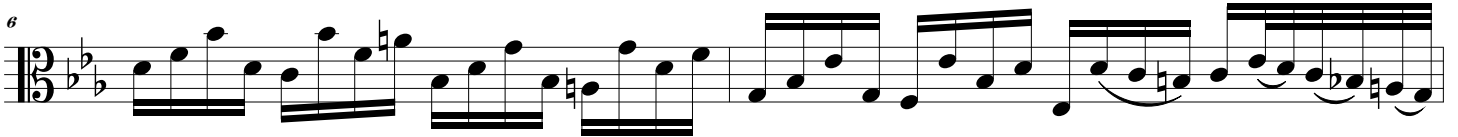

Fantasia 7

22

17

19

21

23

Vivace

25

28

31

33

Fantasia 7

35

38

41

43

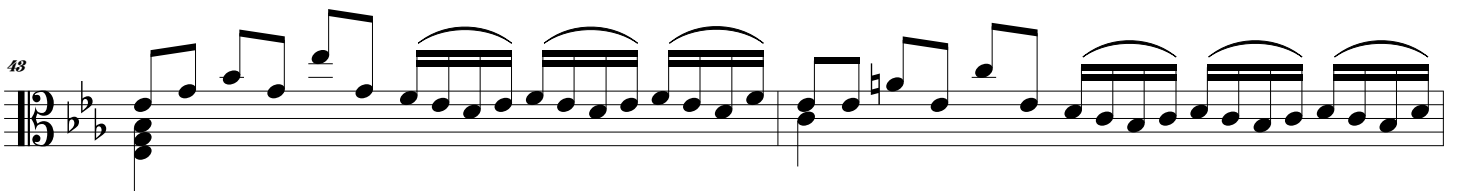

45

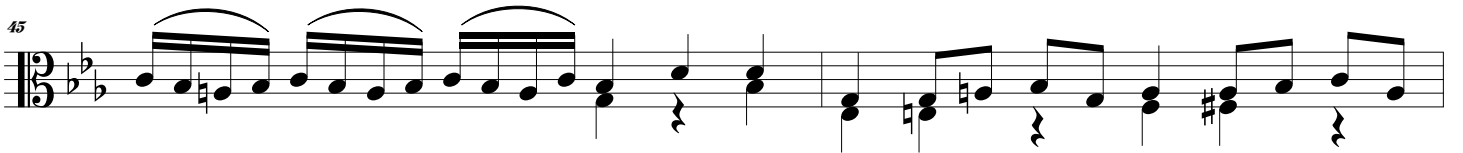

47

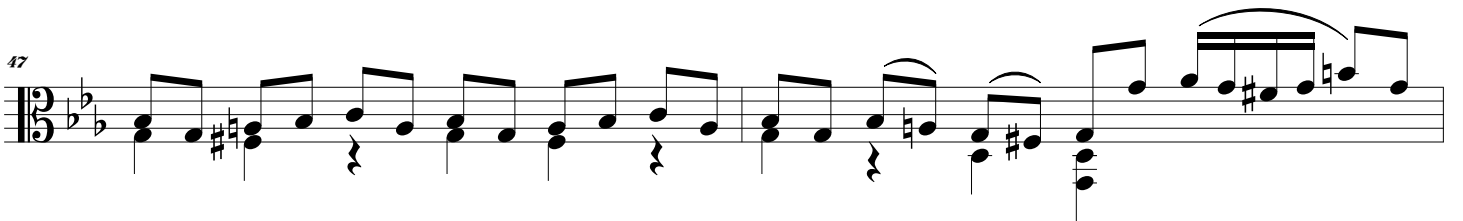

49

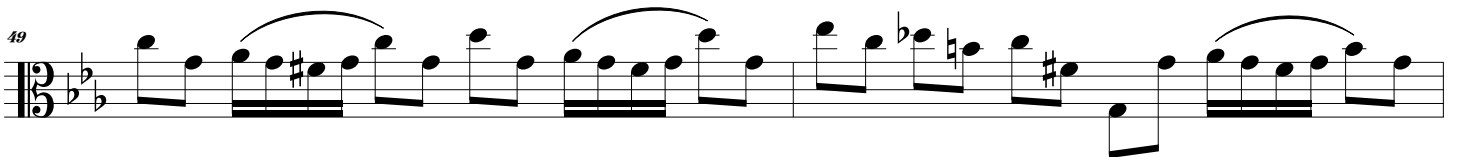

51

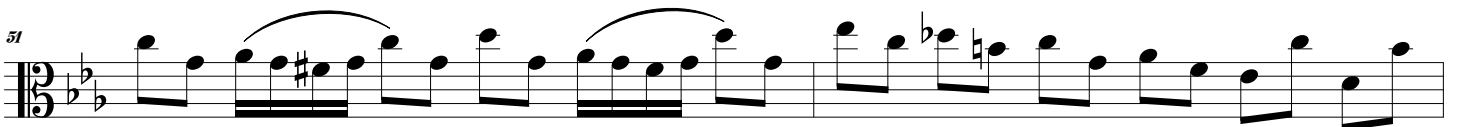

53

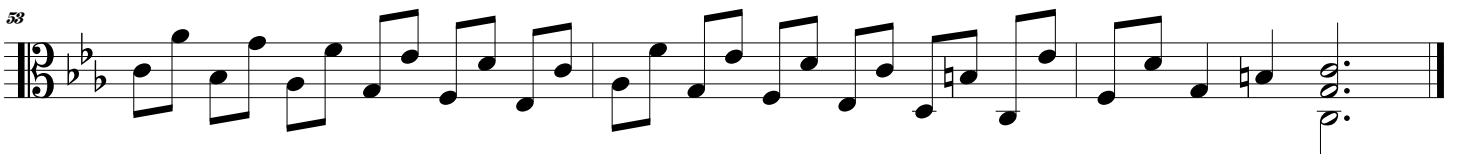

Fantasia 7

24

Allegro

56

62

67

74

79

85

89

Fantasia 8

TWV: 40:33

Georg Philipp Telemann
(1735)

4

6

8

11

13 *tr*

16

19

Fantasia 8

26

22

25

27

29

31

34

36

38

41

Fantasia 8

Grave

44

47

50

53

56

59

62

65

Fantasia 8

28 **Vivace**

68 *tr*

75 *tr*

81

85

90

97

103 *tr*

Fantasia 9

TWV: 40:34

Georg Philipp Telemann
(1735)

Presto

4

7

10

13

16

18

Fantasia 9

30

20

23

26

29

30

33

36

Fantasia 9

38

41

44

Grave

47

53

58

63

Fantasia 9

32 Allegro

67

74

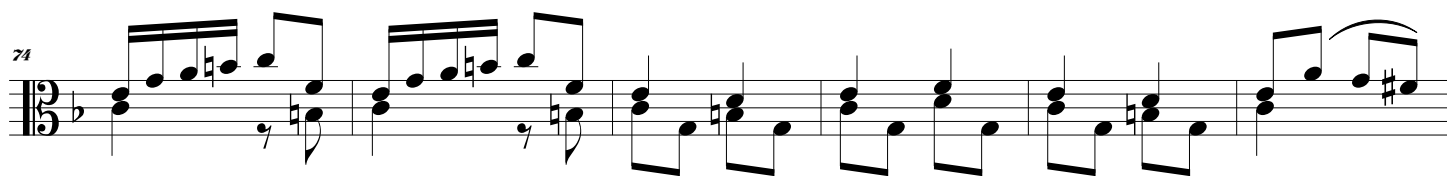

80

87

93

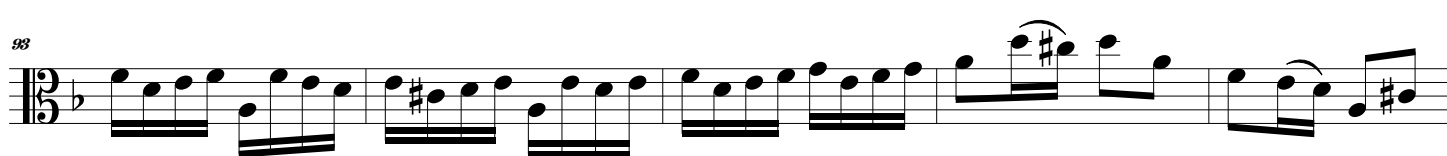

99

105

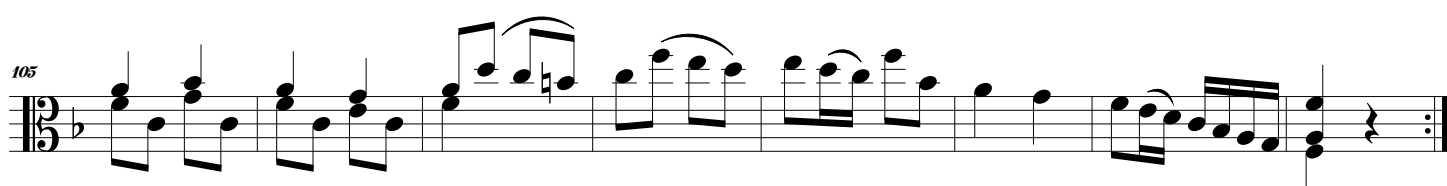

Fantasia 10

TWV: 40:35

Georg Philipp Telemann
(1735)

Dolce

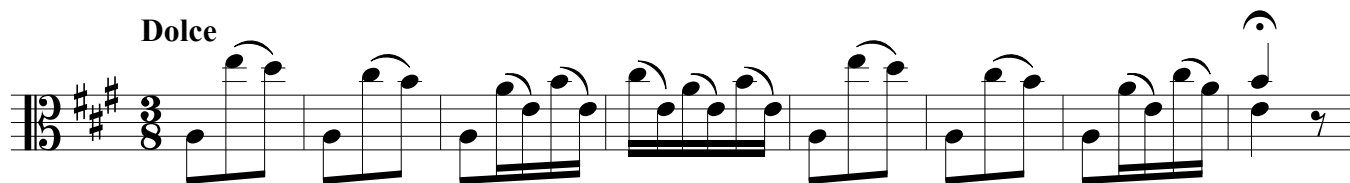

tr

Allegro

Dolce

tr

Fantasia 10

34

44

49

54

59

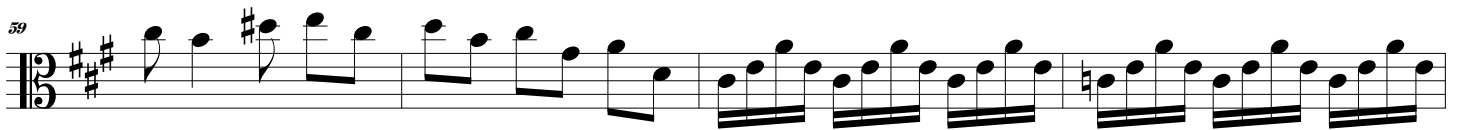

63

Siciliana

67

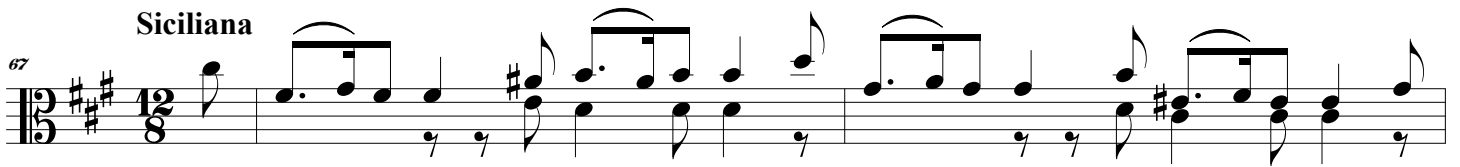

70

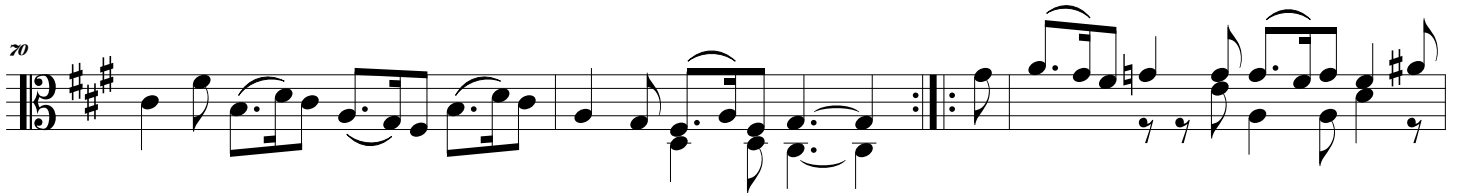

74

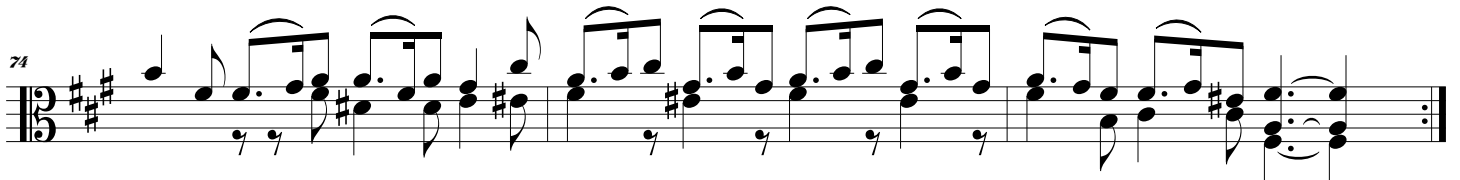

Scherzando

77

81

84

87

90

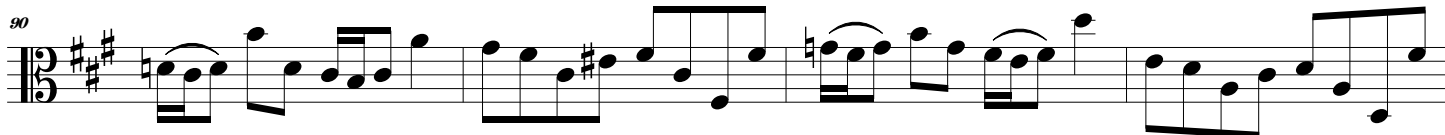

94

97

100

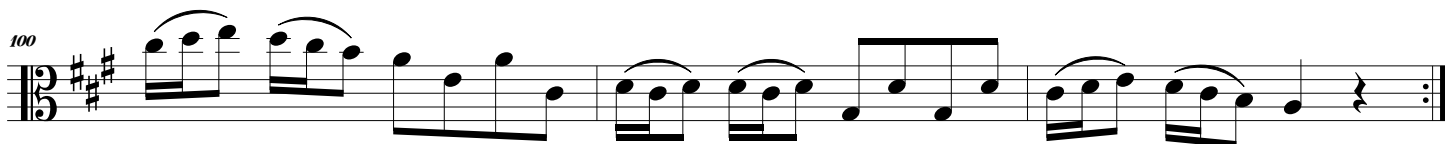

Fantasia 11

TWV: 40:36

Georg Philipp Telemann
(1735)

Allegro

Fantasia 11

30

34

37

40

43

47

51

55

61

Fantasia 11

38 Grave

65

69

74

79

Allegro

84

88

92

Fantasia 11

96

100

103

106

110

114

118

Fantasia 12

TWV: 40:37

Georg Philipp Telemann
(1735)

Andante

4

6

8

10

13

15

17

19

Fantasia 12

Allegro

41

21

25

30

35

39

43

48

52

56

Fantasia 12

42 **Vivace**

59

63

66

70

73

76

79

82