Ricercare Twelve

Vincenzo Galilei, 1584

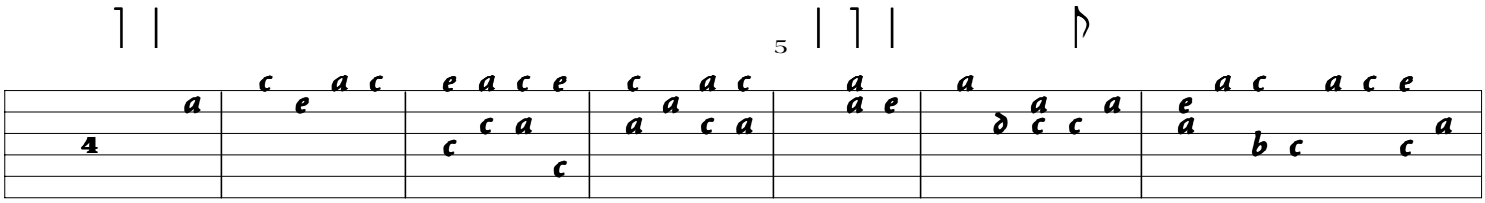

Lute One

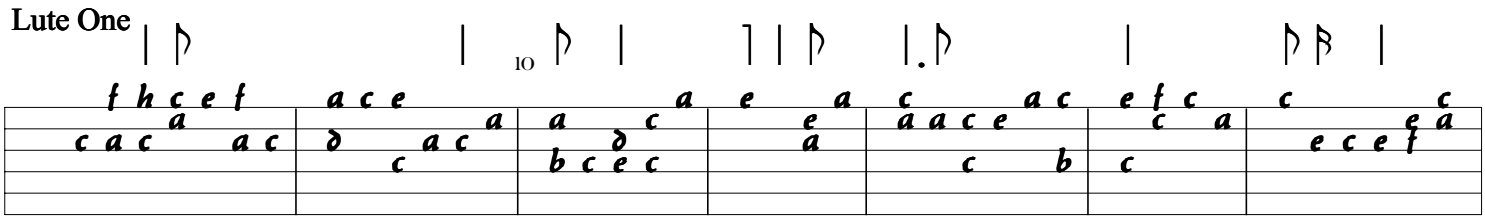

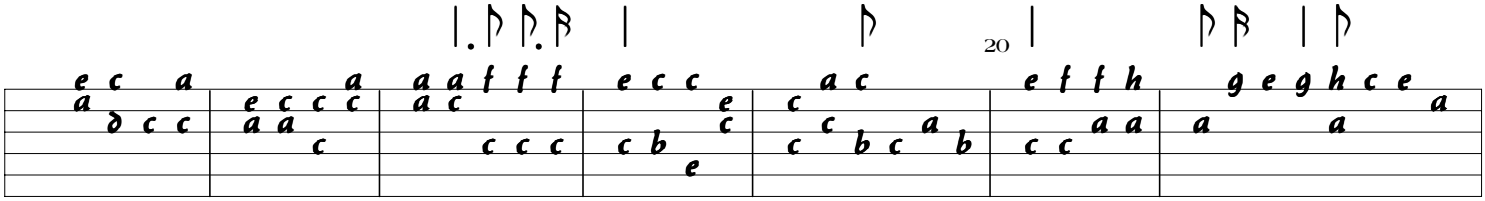

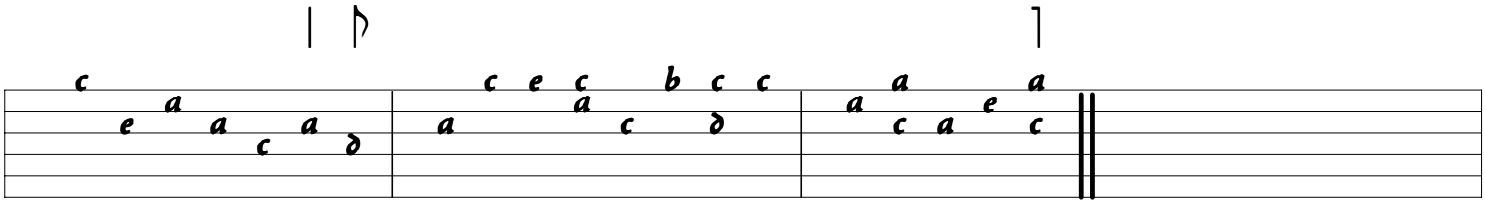

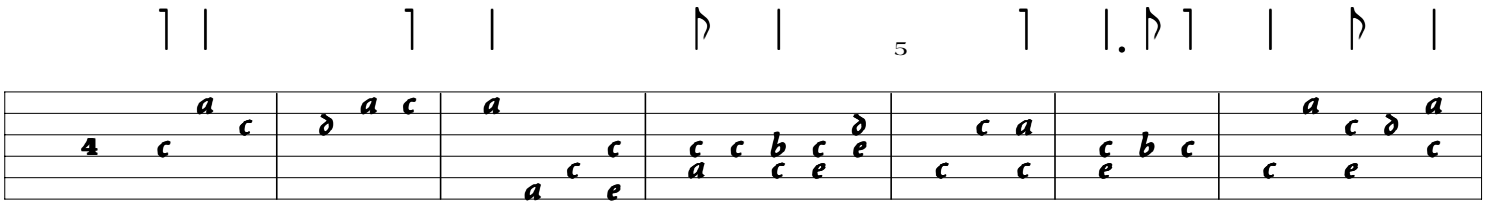
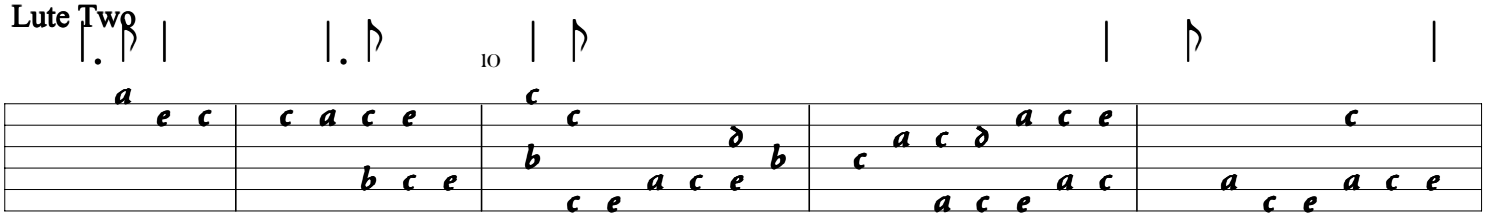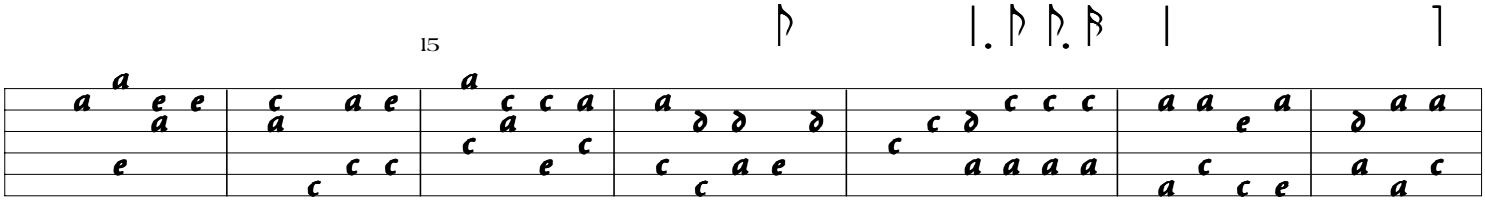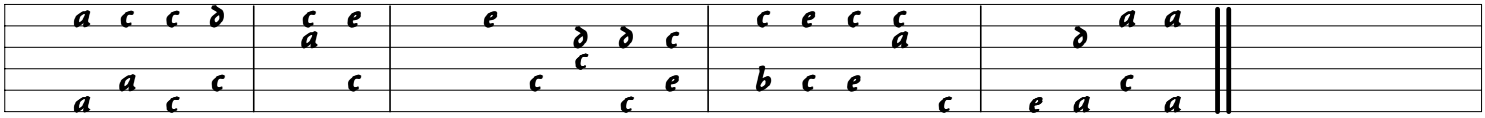
Lute Two