Ricercare Nine

Vincenzo Galilei, 1584

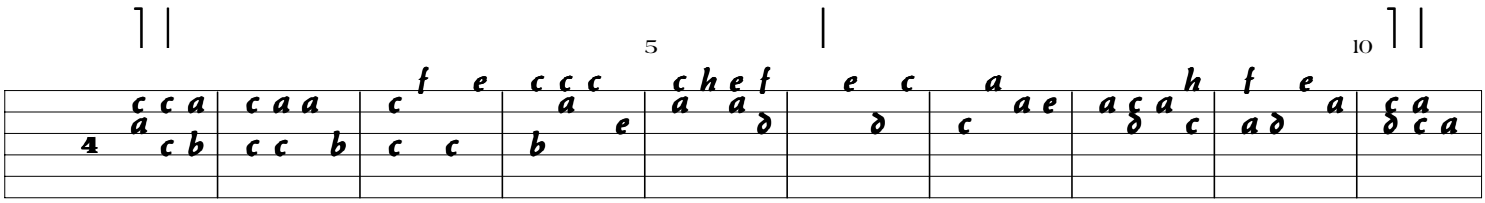

Lute One

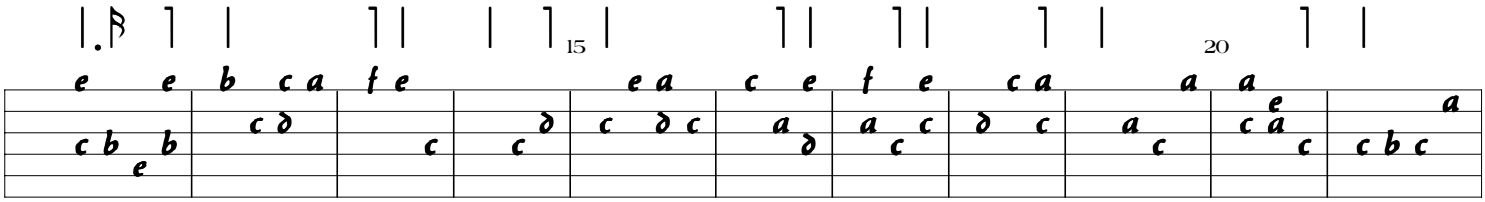

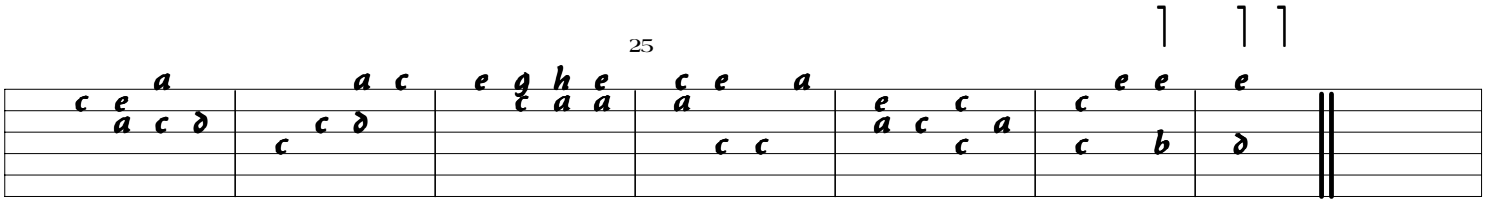

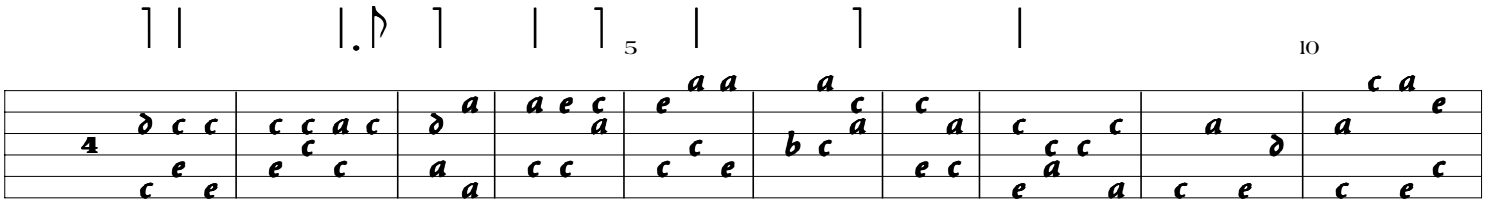
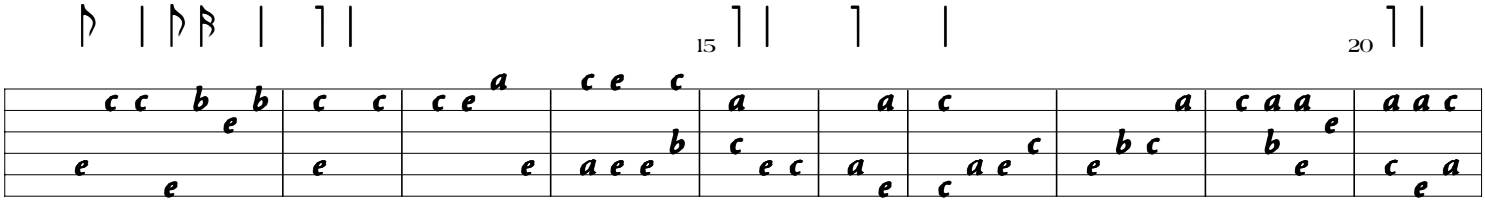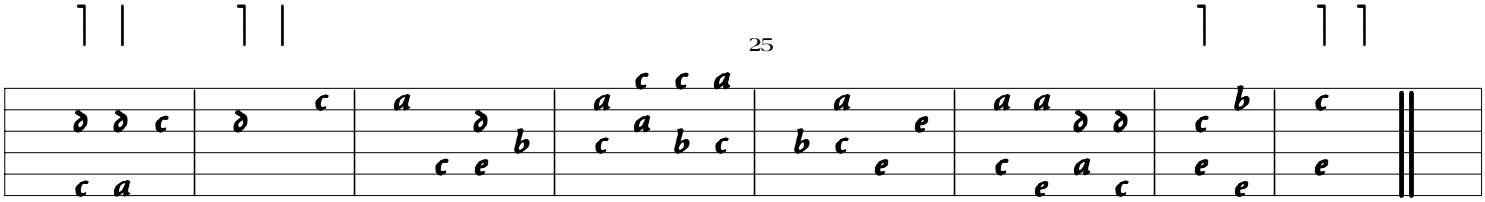
Lute Two