Ricercare Four
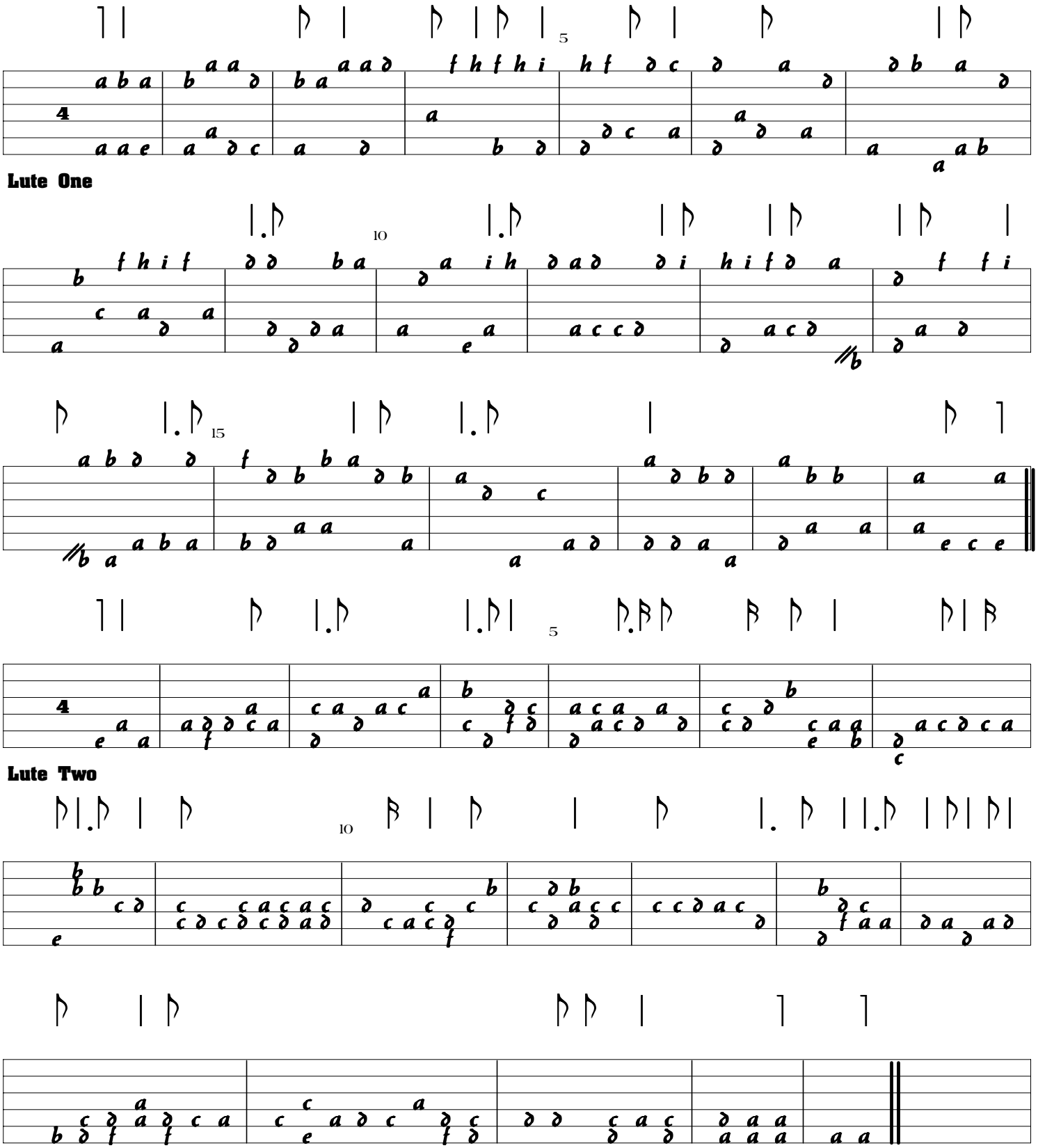
Vincenzo Galilei, 1584