

CANZONETS
or
Little Short Songs to
Three Voyces

THOMAS MORLEY,
Bachelor of Musicke,
and one of the Gent. Of hir Maiesties Royall
Chappel

Arranged for viols by Richard Yates

1. *See My Own Sweet Jewel*
2. *Joy Doth So Arise*
3. *Cruel, You Pull Away Too Soon*
4. *Lady, Those Eyes*
5. *Hold Out, My Heart*
6. *Good Morrow, Fair Ladies*
7. *Whither Away So Fast?*
8. *Shepherds, Blow Your Pipes*
9. *Deep Lamenting*
10. *Farewell, Disdainful*
11. *O Fly Not*
12. *Thirsis, Let Pity Move Thee*
13. *Now Must I Die*
14. *Lady, If I Through Grief*
15. *Cease, My Eyes*
16. *Do You Not Know?*
17. *Where Art Thou Wanton?*
18. *What Ails My Darling?*
19. *Say, Dear, Will You Not Have Me?*
20. *Arise, Get Up!*

See My Own Sweet Jewel

26

26

26

32

32

32

38

38

38

Joy Doth So Arise

27

27

27

5

5

5

11

11

11

17

17

17

23

23

23

29

29

29

36

36

36

Cruel, You Pull Away Too Soon

24

24

24

29

29

29

34

34

34

40

40

40

47

47

47

53

53

53

58

58

58

64

64

64

71

71

71

76

76

76

81

81

81

86

86

86

Lady, Those Eyes

26

26

26

This block contains the first system of a musical score, spanning measures 26 to 27. It consists of three staves: a treble clef staff at the top, a grand staff (treble and bass clefs) in the middle, and a bass clef staff at the bottom. The key signature is two flats (B-flat and E-flat), and the time signature is 4/4. Measure 26 features a melodic line in the treble staff with eighth and quarter notes, and a bass line in the grand staff with quarter and eighth notes. Measure 27 continues the melodic and bass lines, ending with a repeat sign.

32

32

32

This block contains the second system of a musical score, spanning measures 32 to 33. It consists of three staves: a treble clef staff at the top, a grand staff (treble and bass clefs) in the middle, and a bass clef staff at the bottom. The key signature is two flats (B-flat and E-flat), and the time signature is 4/4. Measure 32 features a melodic line in the treble staff with quarter and eighth notes, and a bass line in the grand staff with quarter and eighth notes. Measure 33 continues the melodic and bass lines, ending with a repeat sign.

37

37

37

This block contains the third system of a musical score, spanning measures 37 to 38. It consists of three staves: a treble clef staff at the top, a grand staff (treble and bass clefs) in the middle, and a bass clef staff at the bottom. The key signature is two flats (B-flat and E-flat), and the time signature is 4/4. Measure 37 features a melodic line in the treble staff with quarter and eighth notes, and a bass line in the grand staff with quarter and eighth notes. Measure 38 continues the melodic and bass lines, ending with a repeat sign.

Hold Out, My Heart

25

25

25

32

32

32

39

39

39

45

45

45

51

51

51

58

58

58

64

64

64

69

69

69

74

74

74

Good Morrow, Fair Ladies

27

27

27

34

34

34

41

41

41

47

47

47

54

62

68

74

80

80

80

87

87

87

87

22

22

22

26

26

26

31

31

31

36

36

36

41

41

41

47

47

47

53

53

53

58

58

58

63

63

63

68

68

68

74

74

74

78

78

78

Shepherds, Blow Your Pipes

29

29

29

35

35

35

41

41

41

47

47

47

53

53

53

59

59

59

65

65

65

70

70

70

75

75

75

Deep Lamenting

29

29

29

36

36

36

41

41

41

46

46

46

53

53

53

60

60

60

66

66

66

72

72

72

77

77

77

83

83

83

89

89

89

95

95

95

100

100

100

105

105

105

110

110

110

Farewell, Disdainful

9

16

23

31

31

31

37

37

37

45

45

45

51

51

51

57

57

57

63

63

63

69

69

69

74

74

74

78

78

78

O, Fly Not

22

22

22

28

28

28

34

34

34

39

39

39

44

44

44

48

48

48

53

53

53

Thirsis, Let Pity Move Thee

26

26

26

32

32

32

37

37

37

43

43

43

48

48

48

53

53

53

58

58

58

63

63

63

Now Must I Die

28

28

28

36

36

36

42

42

42

47

47

47

53

60

66

72

78

84

90

Lady, If I Through Grief

24

24

24

33

33

33

40

40

40

46

46

46

51

51

51

56

56

56

62

62

62

68

68

68

74

74

74

80

80

80

80

Cease, My Eyes

25

32

39

45

51

57

63

69

76

76

76

Do You Not Know?

28

28

28

34

34

34

40

40

40

46

46

46

52

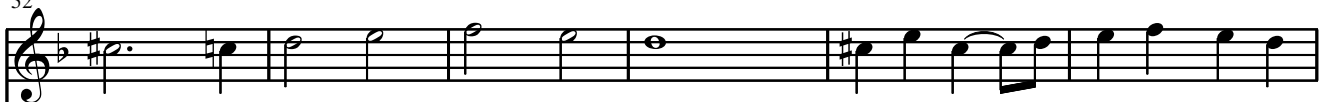

52

52

58

58

58

Where Art Thou Wanton?

27

27

27

33

33

33

39

39

39

45

45

45

51

51

51

57

57

57

63

63

63

68

68

68

74

74

74

What Ails My Darling?

21

21

21

27

27

27

33

33

33

38

38

38

44

44

44

49

49

49

54

54

54

59

59

59

Say, Dear

25

25

25

31

31

31

37

37

37

43

43

43

50

50

50

56

56

56

62

62

62

62

26

26

26

31

31

31

37

37

37

43

43

43

51

51

51

57

57

57

63

63

63

67

67

67

72

72

72

This block contains the first system of a musical score, spanning measures 72 to 75. It consists of three staves: a treble clef staff at the top, an alto clef staff in the middle, and a bass clef staff at the bottom. The treble staff begins with a treble clef and a common time signature. The music is written in a single system with four measures. The notes are primarily eighth and quarter notes, with some beamed eighth notes. The alto and bass staves provide harmonic support with similar rhythmic patterns.

76

76

76

This block contains the second system of a musical score, spanning measures 76 to 79. It consists of three staves: a treble clef staff at the top, an alto clef staff in the middle, and a bass clef staff at the bottom. The treble staff begins with a treble clef and a common time signature. The music is written in a single system with four measures. The notes are primarily quarter and eighth notes, with some beamed eighth notes. The alto and bass staves provide harmonic support with similar rhythmic patterns. The system concludes with a double bar line.

See My Own Sweet Jewel

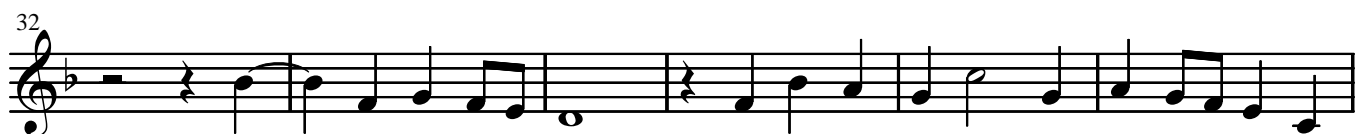

Joy Doth So Arise

Cruel, You Pull Away Too Soon

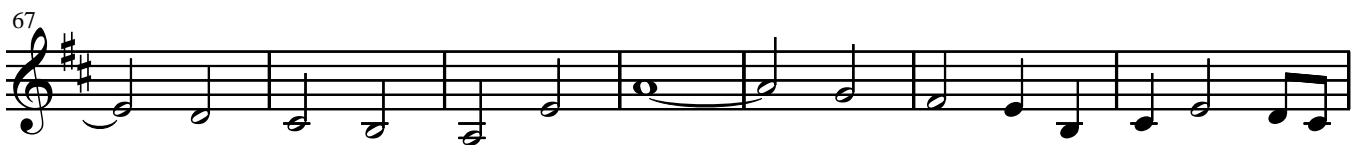

Lady, Those Eyes

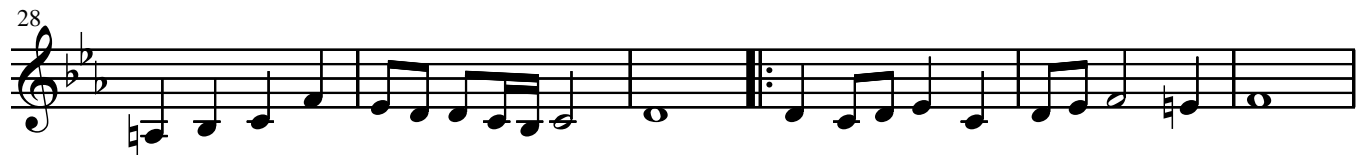
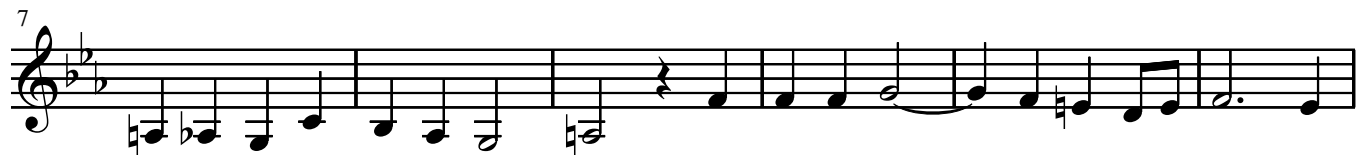

Hold Out, My Heart

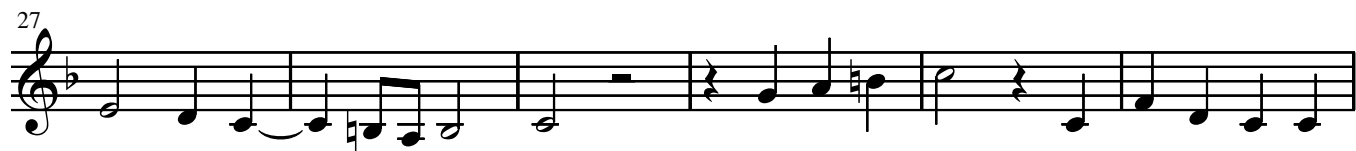

Good Morrow, Fair Ladies

Whither Away So Fast?

55

60

66

72

77

Shepherds, Blow Your Pipes

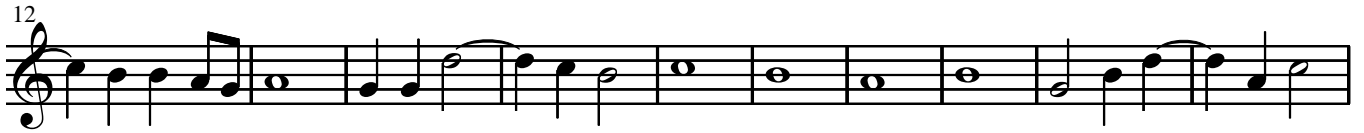
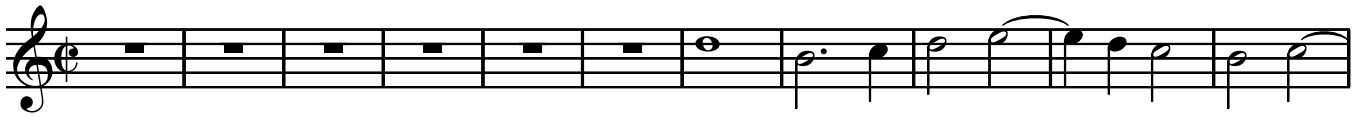

Deep Lamenting

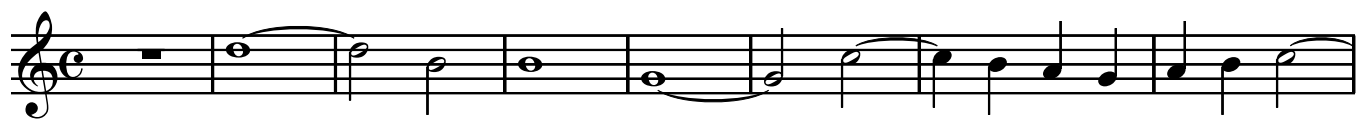

68

74

80

88

95

102

108

Farewell, Disdainful

O, Fly Not

Thirsis, Let Pity Move Thee

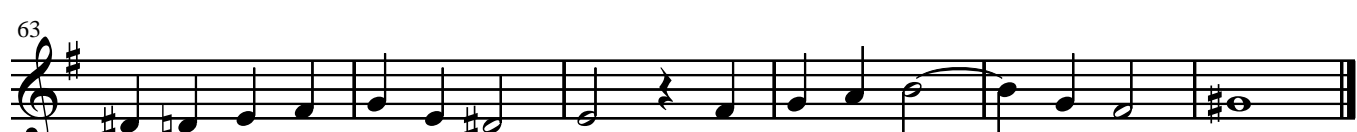
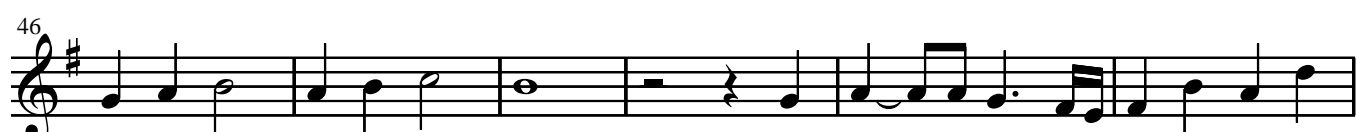
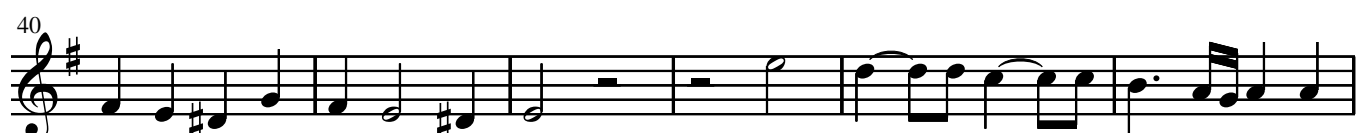
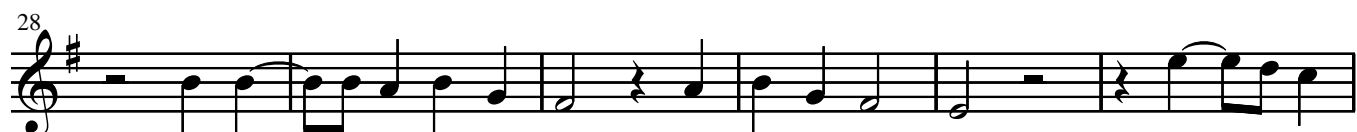

Now Must I Die

66

72

79

88

Lady, If I Through Grief

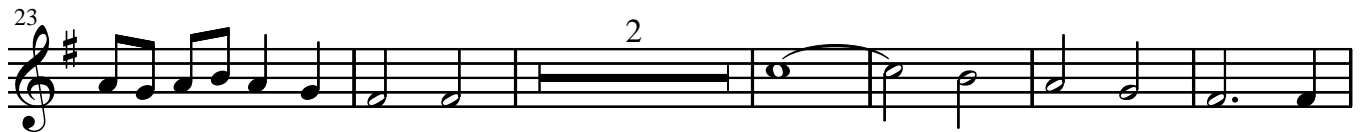

Cease, My Eyes

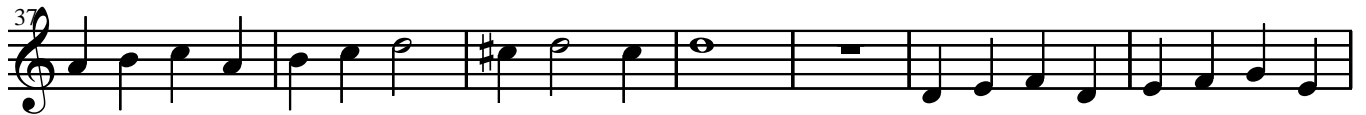

Do You Not Know?

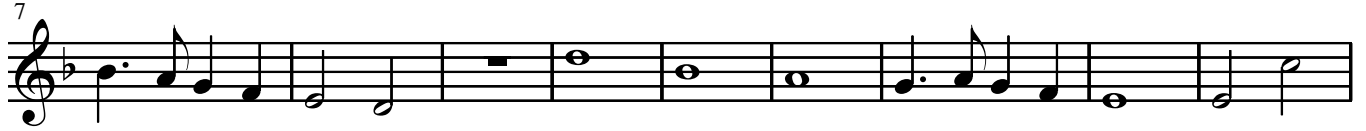

Where Art Thou Wanton?

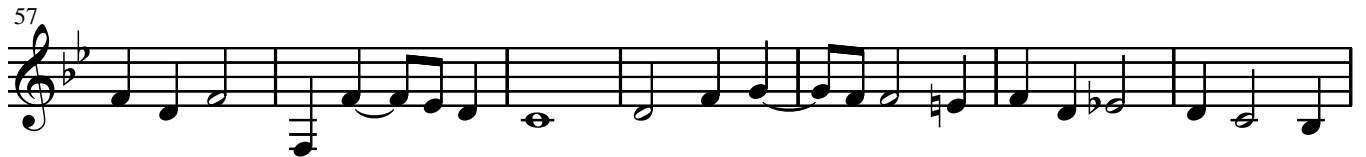
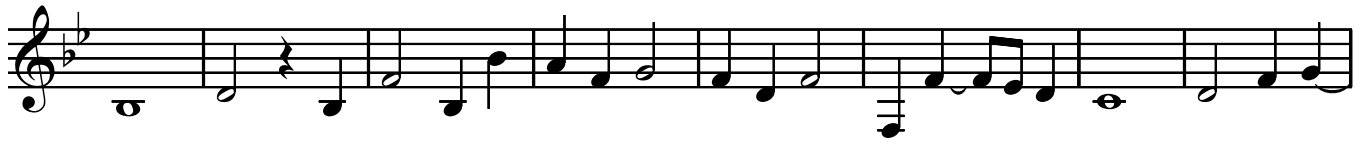

What Ails My Darling?

Say, Dear

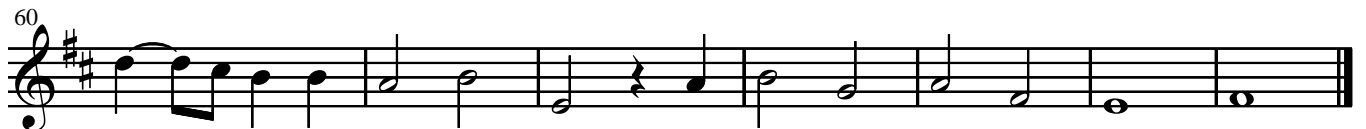

Arise, Get Up

See My Own Sweet Jewel

7

13

20

27

32

37

Joy Doth So Arise

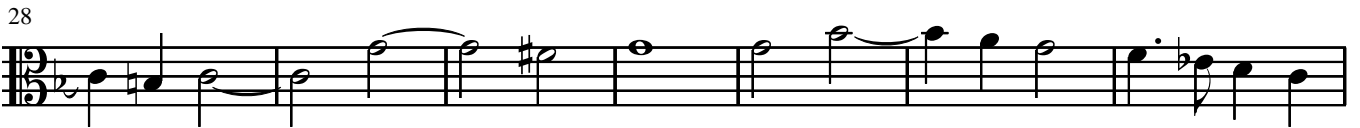

Cruel, You Pull Away Too Soon

6

13

18

25

30

35

41

49

55

61

68

74

79

85

Lady, Those Eyes

8

14

20

25

31

35

39

Hold Out, My Heart

9

17

23

30

37

44

49

56

63

67

72

Good Morrow, Fair Ladies

8

14

22

29

37

44

50

58

66

72

79

87

Whither Away So Fast?

7

12

18

24

29

35

41

48

55

61

67

73

79

Shepherds, Blow Your Pipes

9

16

23

30

37

44

50

55

60

65

70

74

Deep Lamenting

12

21

27

33

40

46

54

62

68

74

80

86

93

101

108

Farewell, Disdainful

8

16

23

31

37

46

53

59

65

71

77

O, Fly Not

7

13

18

24

31

37

43

48

54

Thirsis, Let Pity Move Thee

Now Must I Die

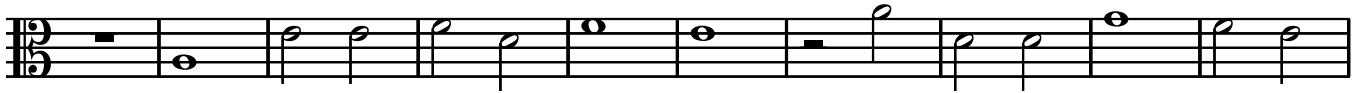

11

18

24

31

39

44

Lady, If I Through Grief

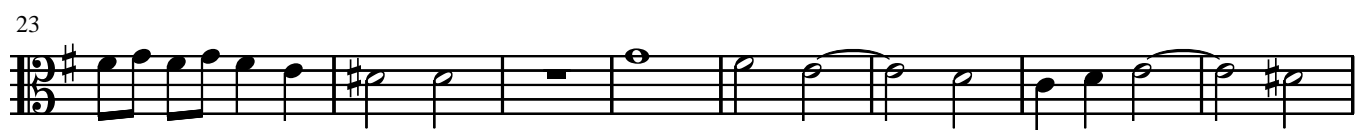

44

50

56

63

69

75

81

Cease, My Eyes

Do You Not Know?

7

14

21

27

33

39

45

51

58

What Ails My Darling?

6

12

18

24

30

36

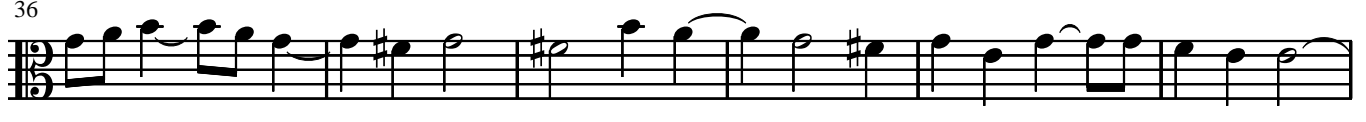

42

48

54

59

Say, Dear

8

14

21

27

34

40

47

53

59

Arise, Get Up

9

14

20

26

32

38

44

52

59

64

68

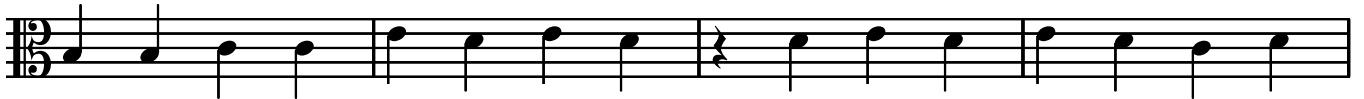

72

76

See My Own Sweet Jewel

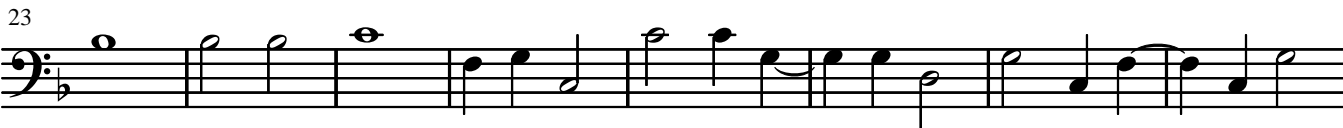

Joy Doth So Arise

10

18

27

6

14

21

29

36

Cruel, You Pull Away Too Soon

9

16

23

29

34

41

48

55

61

69

76

82

Lady, Those Eyes

Hold Out, My Heart

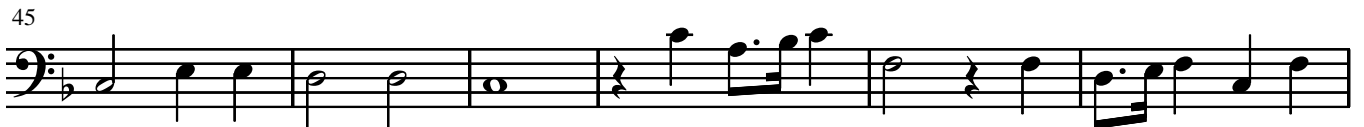
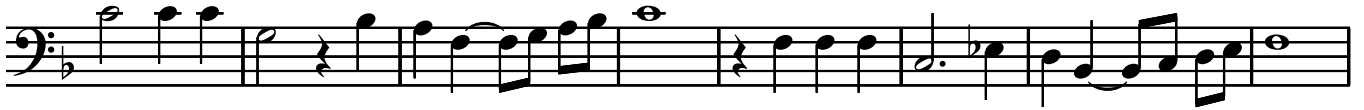

Good Morrow, Fair Ladies

9

14

23

31

40

48

56

65

73

81

Whither Away So Fast?

Shepherds, Blow Your Pipes

14

23

30

36

43

49

55

61

67

73

Deep Lamenting

15

25

36

43

51

61

68

74

82

90

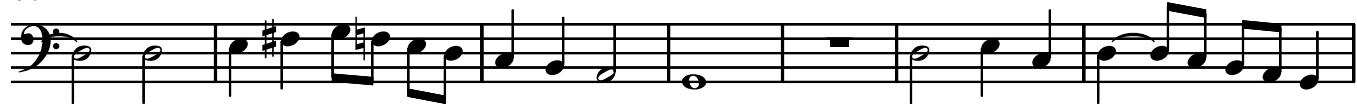

97

105

Farewell, Disdainful

O, Fly Not

9

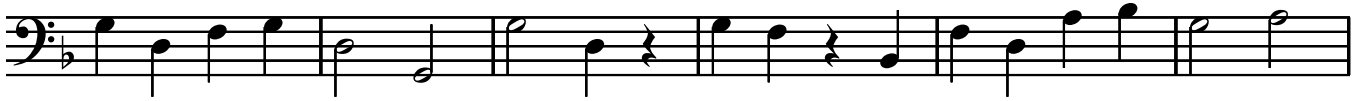

15

21

29

36

42

48

54

Thirst, Let Pity Move Thee

9

16

23

29

35

41

47

52

56

61

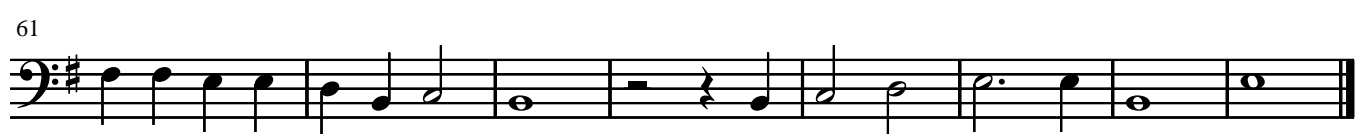

Now Must I Die

12

20

27

36

42

47

56

63

69

75

82

88

Lady, If I Through Grief

Cease, My Eyes

Do You Not Know?

11

20

27

33

41

48

55

Where Art Thou Wanton?

10

17

25

32

38

44

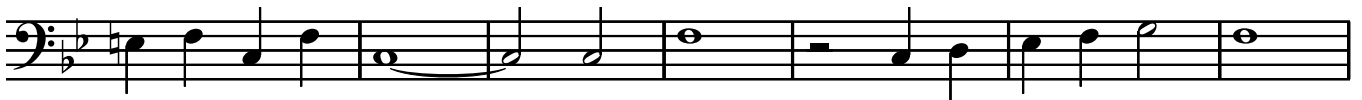

51

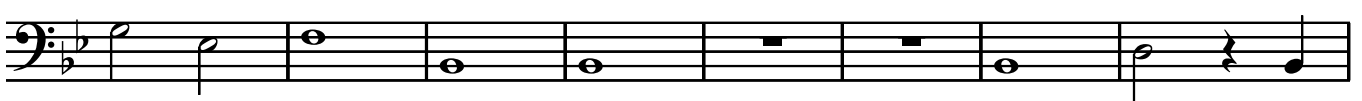

59

65

70

What Ails My Darling?

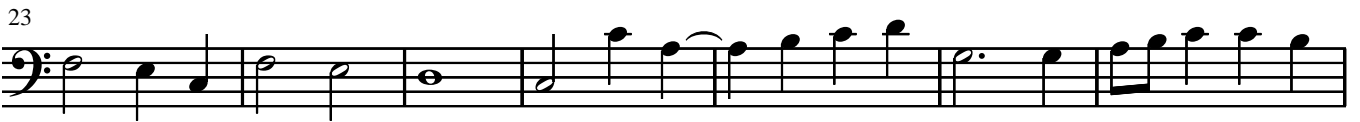
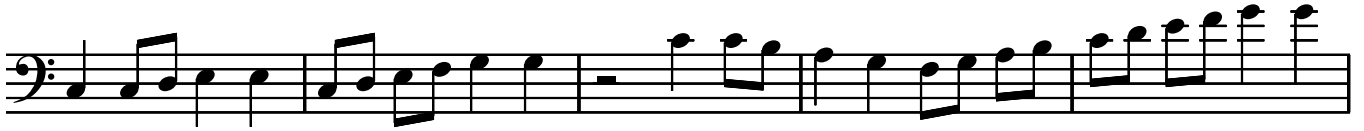

Say, Dear

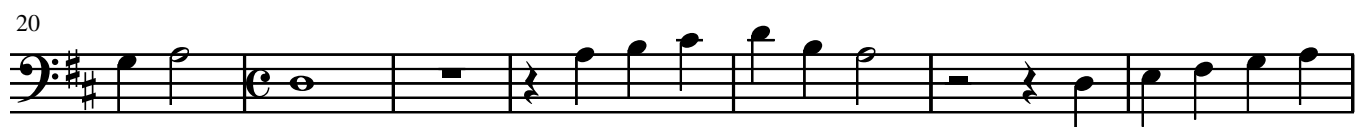
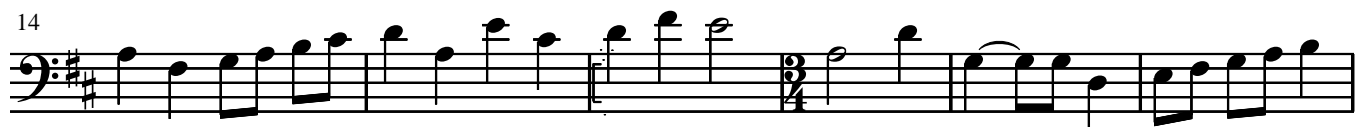

Arise, Get Up

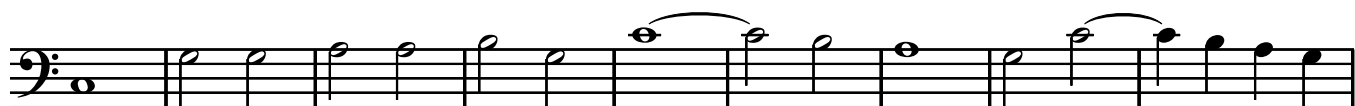

10

16

24

31

37

44

52

59

64

69

74

