

Brandenburg Concerto No. 3

First Movement

Arranged for guitar quartet
by Richard Yates

J.S. Bach
(1685-1750)

1

2

3

4

5

9

12

15

18

21

24

27

30

33

36

39

42

45

48

51

54

57

61

64

67

70

73

76

80

83

86

89

92

95

98

102

105

108

111

114

117

120

123

126

130

Guitar 1

Brandenburg Concerto No. 3

First Movement

J.S. Bach

8

4

8

7

8

11

8

14

8

17

8

21

8

24

8

26

8

30

8

33

8

35

8

38

8

41

8

43

8

45

8

48

8

51

8

55

58

61

64

67

71

74

77

81

84

87

89

91

94

96

99

103

105

108

8

112

8

116

8

119

8

122

8

126

8

129

8

132

8

135

8

Guitar 2

Brandenburg Concerto No. 3

First Movement

J.S. Bach

8

6

8

10

2

16

8

21

8

25

8

28

8

32

8

35

8

39

42

47

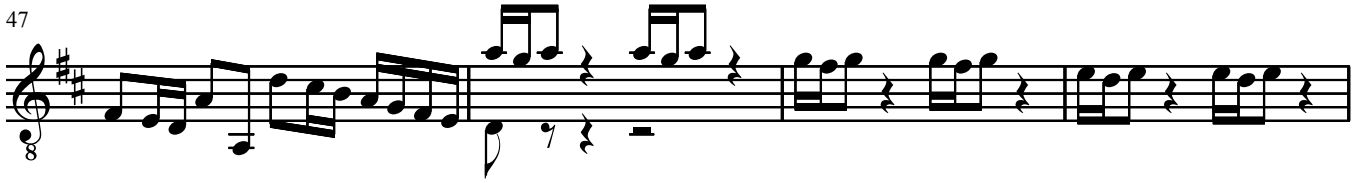

51

54

57

60

64

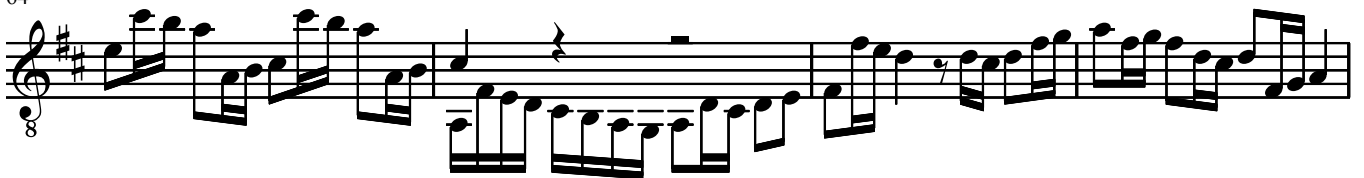

68

72

76

80

84

87

90

94

98

101

104

107

112

116

120

123

127

132

136

Guitar 3

Brandenburg Concerto No. 3

First Movement

J.S. Bach

6

11

15

19

22

26

30

33

36

40

43

47

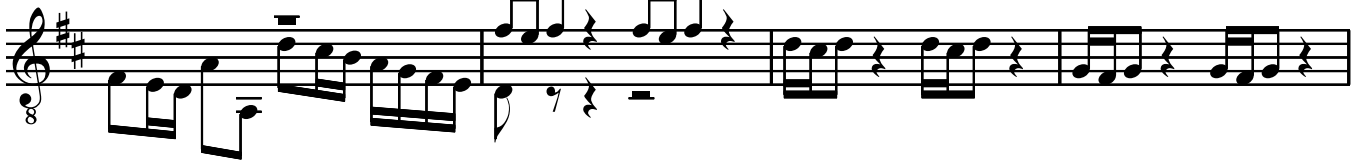

51

55

59

63

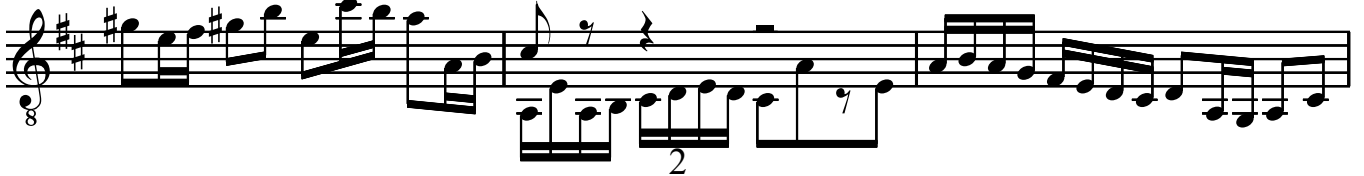

66

69

72

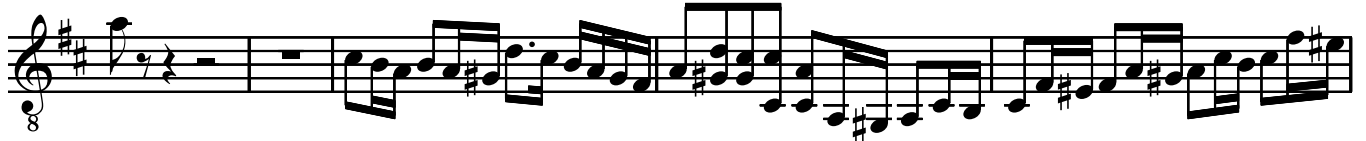

77

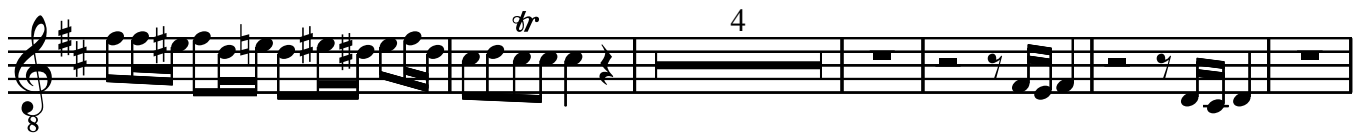

87

90

94

99

103

106

109

113

117

121

125

129

134

Guitar 4

Brandenburg Concerto No. 3

First Movement

J.S. Bach

5

9

14

18

22

26

30

33

36

39

43

47

51

55

59

63

66

70

74

77

81

86

90

95

100

104

107

111

115

117

119

123

126

130

134

Brandenburg Concerto No. 3

Third Movement

Arranged for guitar quartet
by Richard Yates

J.S. Bach
(1685-1750)

1

3

5

7

9

11

13

15

17

19

21

23

25

27

29

31

33

35

37

39

41

43

45

47

Guitar 1

Brandenburg Concerto No. 3

Third movement

J.S. Bach

Allegro

8

3

4

6

8

9

11

13

15

8

16

8

17

8

19

8

21

8

23

8

25

8

27

8

28

8

30

8

32

8

34

8

36

8

39

8

41

8

43

8

44

8

46

8

47

8

Guitar 2

Brandenburg Concerto No. 3

Third movement

J.S. Bach

Allegro

8

3

5

7

9

11

14

17

20

22

24

8

26

8

29

8

32

8

34

8

36

8

38

8

40

8

42

8

44

8

46

8

Guitar 3

Brandenburg Concerto No. 3

Third movement

J.S. Bach

Allegro

8

3

5

7

9

12

19

21

23

8

25

8

28

8

30

8

33

8

35

8

39

8

41

8

43

8

45

8

47

8

Guitar 4

Brandenburg Concerto No. 3

Third movement

Allegro

J.S. Bach

16

8

18

8

20

8

22

8

23

8

25

8

27

8

29

8

31

8

33

8

35

8

38

8

40

8

42

8

43

8

45

8

47

8